TEL-BUCH

UNIVERSITY OF AKRON 1940

KATHLEEN SCOTT

The Akron Blue And Gold

By FRED WARING
and PAT BALLARD

Tempo di Marcia

f

B♭ Dm F+ B♭ B♭

We sing for THE AK - RON BLUE AND GOLD We sing as the

F7 F dim. F7 F7

col-ors un - fold. We pledge a - new we're

Gm A7 Gm A+ A7 Dm Gdim.

all for you As the team goes crash - ing thru. (*Rah!*

F9 F+ B♭ Dm F+ B♭

Rah!) We cheer for the Ak - ron war-riors bold For they're

Copyright 1939 by WORDS and MUSIC INC., 1697 Broadway, New York, N.Y.
International Copyright Secured and Reserved Printed in U.S.A.

Copyright Permission Granted 1940 Tel-Buch

GEN

ALLEN COUNTY PUBLIC LIBRARY
3 1833 01853 4427

GC
977.102
AK7UNI
1940

Bb Dm Bb7 Eb G7 Cm G7 Cm Bdim.

fight-ing a fight that's a sight to be - hold So we sing out! And

Bb C9 Bbdim. Bb Gm Eb6 F7 Bb

Fine

cheer and shout! For THE AK-RON BLUE AND GOLD

D7 Gm D+ Gm C7

Patter

Z zzzzzzz zip! Zip go the Zip-pers. Z zzzzzzzz

F7 F7

zip! Hoo - ray for the Zip - pers. Ak - ron U.

poco a poco

Bbdim. Fdim. F7

D.S. 𝄋 al Fine

Gold and blue Hoo - ray for you And the Zip-pers too! We

cresc.

D.S. 𝄋 al Fine

Cover and Contents Copyrighted 1940
University of Akron, Akron, Ohio
All Rights Reserved

Cover Design by Helen Hurst

Digitized by the Internet Archive
in 2011 with funding from
E-Yearbook.com

http://www.archive.org/details/telbuch1940univ

Fred Tambling
Editor
Photographer

TEL-BUCH

UNIVERSITY OF AKRON

1940

In Dedication

• Hidden in his office behind the East stairs in Buchtel Hall "lives" U. S. Vance, University Editor, chief source of the University's publicity, godfather to the Tel-Buch and Buchtelite staffs, printer for the University, journalism instructor, photographer and fisherman extraordinary.

On the faculty roster he's Mr. U. S. Vance, to his friends he's "Bus" and to his students of the publications staffs (when he's not around) he's referred to as "Pappy".

For a guy who would rather fish than do anything else in the world he does a lot of work. With "Eva", his clamour-girl multigraph machine, he turns out almost all of the University's printing, while at work turns up his radio volume until it makes more noise than the multigraph — then he's happy.

Quietly and unobtrusively he watches over the Buchtelite in such a manner that the staff thinks that its work alone has brought it top-ranking national honors for the past four years.

He teaches journalism in a college that hasn't a journalism department and has watched his students go out to take their places as writers and workers for some of America's best metropolitan dailies.

It is to "Pappy", Mr. U. S. Vance, that we the 1940 Tel-Buch staff dedicate this book. May the book be worthy of such as he.

U.S. Vance

U.S. VA
UNIVERSITY
OFFICE
Columbian

ADMINISTRATIVE

ALBERT [illegible] SEARLES [illegible]
Dean [illegible] of Bucknell College of Liberal Arts, Vice President of the Faculty and Acting Professor of French

RICHARD H SCHMUCK M.A.
Registrar

CECIL A ROGERS B.S.
Assistant University Treasurer

LESLIE F HARDY M.S. Ed
Director of Adult Education and Director of Athletics

ULYSSES S VANCE, A.B.
University Editor

SHERMAN O SCHUMACHER A.B.
Alumni Secretary

JOSEPHINE A CUSHMAN, B.L.S.
Librarian

HEZZLETON E. SIMMONS, LL.D.
President of the University

ADMINISTRATIVE

ROSWELL H. GARDNER, A.M.
Dean of Students and Professor of History

HELEN C. BATTRICK, A.M.
Adviser of Women and Assistant Professor of Social Science

C. ARNOLD HANSON, B.A.
Acting Adviser of Students (first semester), Assistant to the Director of Adult Education and part-time instructor in Social Sciences

PHYSICAL EDUCATION

ORIS W. DOUGLAS JR., B.S.
Assistant Coach of Athletics and Assistant Professor of Physical Education

THOMAS M. DOWLER, A.B.
Coach of Athletics and Assistant Professor of Physical Education

FREDERICK S. SEFTON, M.Ed.
Professor of Physical Education

MABEL LOCKE, M.S.
Assistant Professor of Physical Education

DALLAS L. DOWNING, A.M.
Assistant Professor of Vocational Education

HOWARD R. [illegible]
Dean of the College of Education
Professor of School Administration
Director of Introductory Courses in Hygiene and Physical Education

HAROLD O. RIED, Ph.D.
Assistant Professor of Education

EMERY L. KUHNES, Ph.D.
Professor of Education

MERLE A. STOLLMAN, [illegible]
Assistant Professor of Education

COLLEGE of EDUCATION

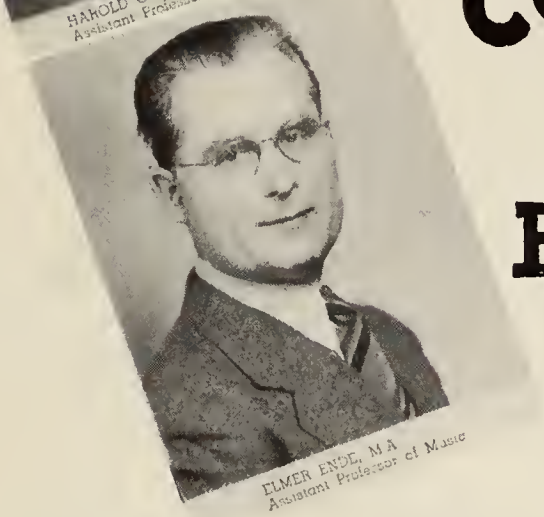

ELMER ENDE, M.A.
Assistant Professor of Music

[illegible]
Special Teacher of Piano

CLARA M. KEMLER, M.A.
Associate Professor of Primary Elementary Education

HAROLD W. [illegible], Ph.D.
Associate Professor of Elementary Education

DIVISION OF HUMANITIES

Special Teacher of Voice

MRS. HELEN THACKARBERRY, M.A.

HARLAN W. HAMILTON, Ph.D.
Assistant Professor of English

IONATO INTERNOSCIA, Ph.D.
Assistant Professor of Modern Languages

ARTHUR M. YOUNG, Ph.D.
Professor of Latin and Greek and Chairman of the Divisions of Humanities

MRS. OTA THOMAS CURRY, M.A.
Instructor in Speech

DIVISION OF HUMANITIES

CARY C. WOOD, Ph.D.
Professor of Philosophy

OMVILLE A. HITCHCOCK, Ph.
Professor of Speech

DON A. KEISTER, M.A.
Assistant Professor of Eng... and
Director of the Introductory Courses
in Humanities

MRS. RUTH HUTMAN, M.A.
Instructor in English

MRS. FLORENCE N. WHITNEY, A.M.
Instructor in English

HAIHAM M... M.A.
... Modern
Languages

GEORGE R. HILTON, M.A.
Instructor in Modern Languages

RAYMOND H. PEARCE, Ph.D.
Professor of English

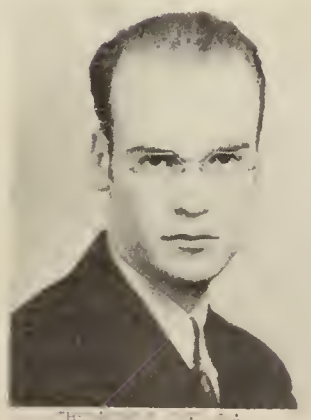
Th... M.A.
... of Humanities
Freshman English

... K... M.A.
In the Department of Speech

SAMUEL M. CA... B.S.
... the Department of Biology

SOCIAL SCIENCE

ROY V. SHERMAN, Ph.D.
Associate Professor of Political Science
Director of Introductory Course in Social Science

HARMON O. DEGRAFF, Ph.D.
Professor of Sociology

LEWTON [illegible] CARRINGTON, Ph.D.
Professor of History

ROBERT W. SHELLY, M.A.
Instructor in Finance and Statistics

WARREN W. LEIGH, Ph.D.
Professor of Commerce and Business Administration

CARROLL W. FORD, Ph.D.
Assistant Professor of Economics

JAY L. O'HARA, Ph.D.
Professor of Economics and Chairman of Division of Social Sciences

HAROLD T. MOREE, M.A.
Associate Professor of Business Administration

PAUL M. ZEIS, Ph.D.
Assistant Professor of Political Science

EDWARD M. DOUTT, A.M.
Instructor of Secretarial Science

MRS. LUCY [illegible], A.B.
Instructor in Secretarial Science

ELIZABETH A. LATHROP, M.A.
Assistant Professor of Home Economics

AUDRA TENNEY, M.A.
Assistant Professor of Secretarial Science

RAYMOND E. VERMETTE, Major U.S.A.
Assistant Professor of Military Science and Tactics

DAVID H. COWLES, Lieut.-Col., U.S.A.
Professor in Military Science and Tactics

MILITARY SCIENCE

PHIL LOFINK, Sgt., U.S.A.
Instructor in Military Science and Tactics

WILLIAM E. BROWN, U.S.A.
Instructor in Military Science and Tactics

Social Science....cont.

ROBERT W. SUMMERGILL, Litt.M.
Instructor in Secretarial Science

EARL H. DAVIS, M.A.
Instructor in Accounting

DAVID KING, A.M.
Assistant Professor of Business Science

THOMAS C. HILLARY, M.A.
Assistant Professor of Accounting

EVAN J. REED, J.D.
Instructor in Business Law

AUSTIN L. MOORE, Ph.D.
Assistant Professor of History

WILLIAM W. WARD, B.S., M.S.
Instructor in Business Administration

[illegible] MOORE
Assistant Professor of Secretarial Science

NATURAL SCIENCE

WIGHT E. GRAY, Ph.D.
Assistant Professor of Physics; Director of Introductory Courses in Natural Science

FRED P. HOUSEHOLDER, M.A.
Professor of Physics and Chairman the Division of Natural Science

OMER R. FOUTS, A.M.
Assistant Professor of Physics

RAYMOND L. COOL, Ph.D.
Assistant Professor of Chemistry

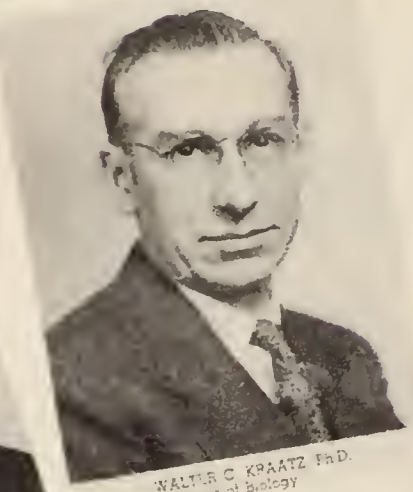

WALTER C. KRAATZ, Ph.D.
Professor of Biology

ROLLAND D. FOX, M.S.
Associate Professor of Bacteriology

EDGAR P. JONES, Ph.D.
Assistant Professor of Biology

HARRY A. BENDER, Ph.D.
Associate Professor of Mathematics

EUGENE GEORGE HAAS, Ph.D.
Assistant Professor of Chemistry

HOWARD L. CRAMER, Ph.D.
Assistant Professor of Chemistry

COLLEGE OF ENGINEERING

FREDERIC L. AYRE, C.E.
Dean of the College of Engineering

EARL R. WILSON, B.M.E.
Assistant Professor of Engineering Drawing

RUTH MARGUERITE RAW, A.M.
Assistant Professor of English in the College of Engineering

JOHN T. WALTHER, B.S.E.E.
Professor of Electrical Engineering

PAUL C. SMITH, B.S.E.E.
Assistant Professor of Electrical Engineering

JOHN BURGER, B.C.E.
Professor of Structural Engineering

WALTER A. [illegible]

[illegible], M.E.
[illegible] Mechanical Engineering

Graduates

THE JOB OUTLOOK

It's not as easy as it used to be for the university graduate to find a job. With six to 10 million more job hunters in the country than there are places for them, it's harder for anyone to find and hold a position in private industry.

In the few years prior to the historic business crackup of the early '30's, there was no such labor surplus, college men and women found it easy to trade their degrees for desirable employment. With the depression all that changed.

University students have come to realize that nothing is handed them on a silver platter—that finding a good job and succeeding in it requires more than a diploma and good intentions.

This new frame of mind is a good thing, especially since it appears now that the labor surplus problem is not going to be solved at once. This realistic attitude is a buffer against disappointment, for one thing, and also an assurance that the graduate will prepare himself to the limit of his opportunity before going out in pursuit of employment.

The outlook for young men and women leaving college is not all black. At least no blacker for them than it is for anyone else. If there are 43 million jobs in the country and 53 million persons competing for them, it follows that 10 million are going to be out of luck.

Whether this year's crop of graduates land among the fortunate is still strictly up to them.

Joanna Alogdelis

Mary Akschan

Margaret Ammerman

Doris Aumann

James Boyd

Emerson Batdorff

Dorothy Brittain

Hale Bump

Marion Durr

Marcia Bush

Richard Durst

Marilyn Foss

Beatrice Friedman

Alice Jane Garbison

Bernice Gurewitz

Lucille Harris

College of

CANDIDATES

BACHELOR OF ARTS

Mary Akschan	Modern Language
Joanna Alogdelis	Speech
Margaret Ammerman	Home Economics
Doris Aumann	Sociology
Emerson Batdorff	Humanities
Catherine Blechl	Political Science
James Boyd	Speech
Dorothy Brittain	English
Hale Bump	Speech
Marcia Bush	Home Economics
George Codrea	History
Marion Durr	Sociology
Richard Durst	Spanish
Marilyn Foss	Humanities
Ernest Fradenburgh	History
Beatrice Friedman	History
Alice Jane Garbison	Sociology
Frances Dunn Gordon	History
Bernice Gurewitz	Speech
Lucille Harris	Sociology

Ruth Hitchcock

Helen Iredell

Herbert Kahn

Marjorie Logue

Mary McGaughey

Frances Matthews

Robert McIntyre

Marjorie Meade

Ruth Mingle

Liberal Arts

Jane Murdoch

Lois Mytholar

Dana Noel

FOR DEGREES

BACHELOR OF ARTS

Ruth Hitchcock	Sociology
Helen Iredell	Home Economics
Rosser Jones	Economics
Herbert Kahn	Political Science
Gus Konstand	Economics
Victor Lampson	Sociology
Earl Leatherman	French
Marjorie Logue	Sociology
Frances Matthews	Sociology
Mary McGaughey	Home Economics
Robert McIntyre	Sociology
James McLain	Sociology
Marjorie Meade	History
Ruth Mingle	Latin
Jane Murdoch	Home Economics
Lois Mytholar	Home Economics
Lora Naumer	History
Dana Noel	Political Science
Mary Gene Noyes	Economics
Katherine O'Brien	Sociology
Carroll Olin	Home Economics
Eugene Phillips	Economics

Mary Gene Noyes

Carroll Olin

Eileen O'Brien

Eugene Phillips

Hewes Phillips

Conrad Reining

James Ross

Barbara Selby

James Sellers

Richard Sipes

James Stanford

Ted Thome

Ruth Vermillion

Mary Lou Wagner

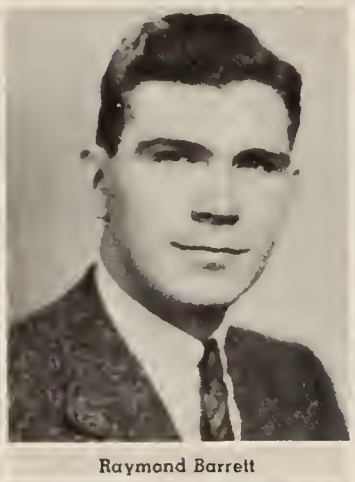
Raymond Barrett

Aubrey Allman

William Baird

Bill Barkley

Louise Ballway

College of

CANDIDATES

BACHELOR OF ARTS

Hewes Phillips	Economics
Marion Rawls	Speech
Conrad Reining	Speech & German
Gale R chards	Speech
James Ross	History
Eleanor Scatterday	Sociology
Barbara Selby	Sociology
James Sellers	Political Science
Richard Sipes	Social Science
James Stanford	Economics
Clara Stastny	History
Daniel Thomas	Sociology
Ted Thome	Sociology
Ruth Vermillion	Latin
Mary Wagner	Home Economics
Sarah Whelan	Sociology
Mary M. Plane	French

BACHELOR OF SCIENCE

Aubrey Allman	Biology
William Baird	Pre-Medical
Louise Ballway	Biology
Bill Barkely	Biology
Raymond Barrett	Pre-Medical

Robert Burton

Clement Damicone

Walter Fair

Houston Gray

Robert Hare

Walter Hausch

Bruce Hoertz

Richard Lockhart

Thomas Mackey

Liberal Arts

FOR DEGREES

Steve Semegen

Oscar Simpson

Edward Slonczenski

Joseph Snyder

Vivian Stube

Jeanette Sumner

Robert Burton	Pre-Medical
Clement Damicone	Chemistry
Walter Fair	Biology
Houston Gray	Chemistry
Robert Hare	Biology
Walter Hausch	Chemistry
Bruce Hoertz	Chemistry
Kenneth Klar	Chemistry
Richard Lockhart	Natural Science
Thomas Mackey	Chemistry
William Rogers	Pre-Medical
Stephen Semegen	Chemistry
Oscar Simpson	Physics
Edward Slonczewski	Mathematics
Gordon Smith	Chemistry
Joseph Snyder	Chemistry
Anna Staiger	Biology
Vivian Stube	Physics
Jeanette Sumner	Biology

Earl Bishop

Glen Bishop

Charles Cehrs

Louis Chanyi

Jesse Darnell

John Day

Herbert Deist

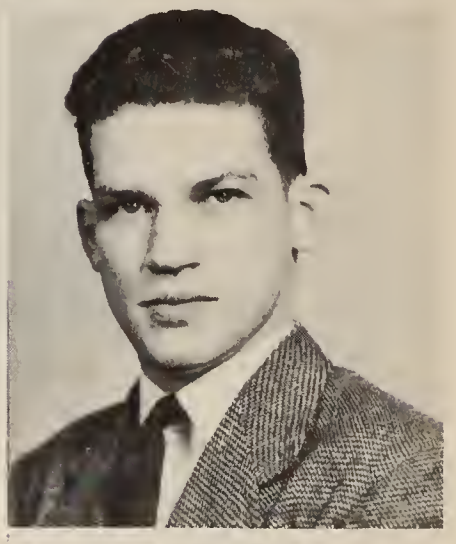
John Frye

George Fretz

John Gross

Charles R. Hall

William Jenkins

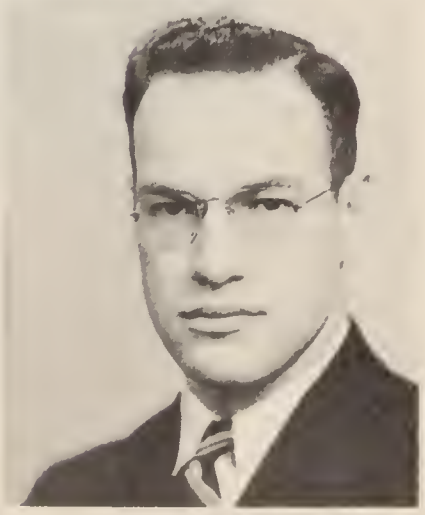
Gerald Keirn

College of

CANDIDATES

ENGINEERING

Earl L. Bishop	Mechanical
Glen A. Bishop	Mechanical
Charles Cehrs	Mechanical
Louis Chanyi	Mechanical
Jesse L. Darnell	Mechanical
John H. Day	Mechanical
Herbert H. Deist	Mechanical
George C. Fretz	Mechanical
John H. Frye	Mechanical
Claude W. Fuston	Civil
John Gross	Mechanical
Charles R. Hall	Industrial
William L. Jenkins	Electrical
Gerald F. Keirn	Electrical

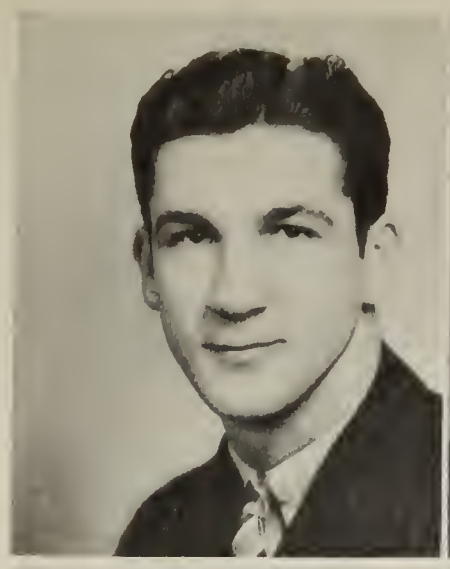
Russell Kleckner

Frank Klespies

Chester Kolk

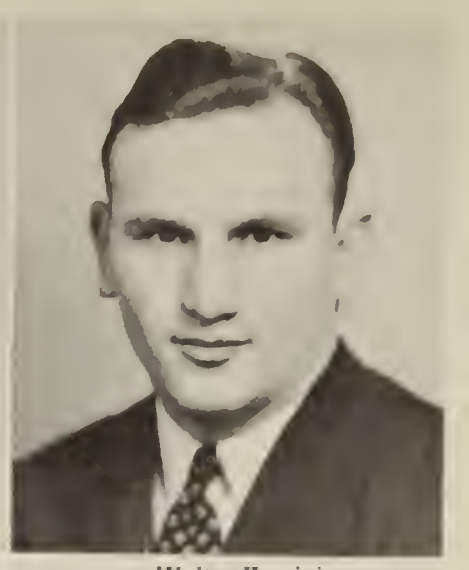
Walter Kominic

Ersel Lantz

Donald Mather

Frank Olivo

Paul Nurches

Engineering

FOR DEGREES

Thomas Perry

Emil Tengea

Samuel Whitaker

Russell Kleckner	Mechanical
Frank J. Klespies	Mechanical
Chester R. Kolk	Mechanical
Walter E. Kominic	Electrical
Ersel Lantz	Civil
Donald Mather	Mechanical
Paul Nurches	Electrical
Frank Olivo	Electrical & Industrial
Thomas H. Perry	Civil
Karl E. Seib	Electrical
Emil Tengea	Mechanical
Samuel Whitaker	Mechanical
Robert Wiltrout	Mechanical
Michael Yakubik	Electrical

Robert Wiltrout

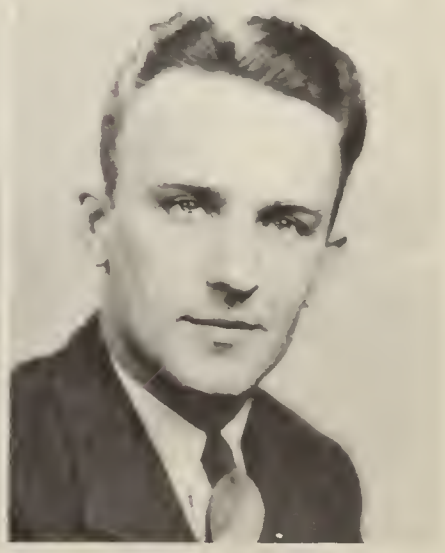
Michael Yakubik

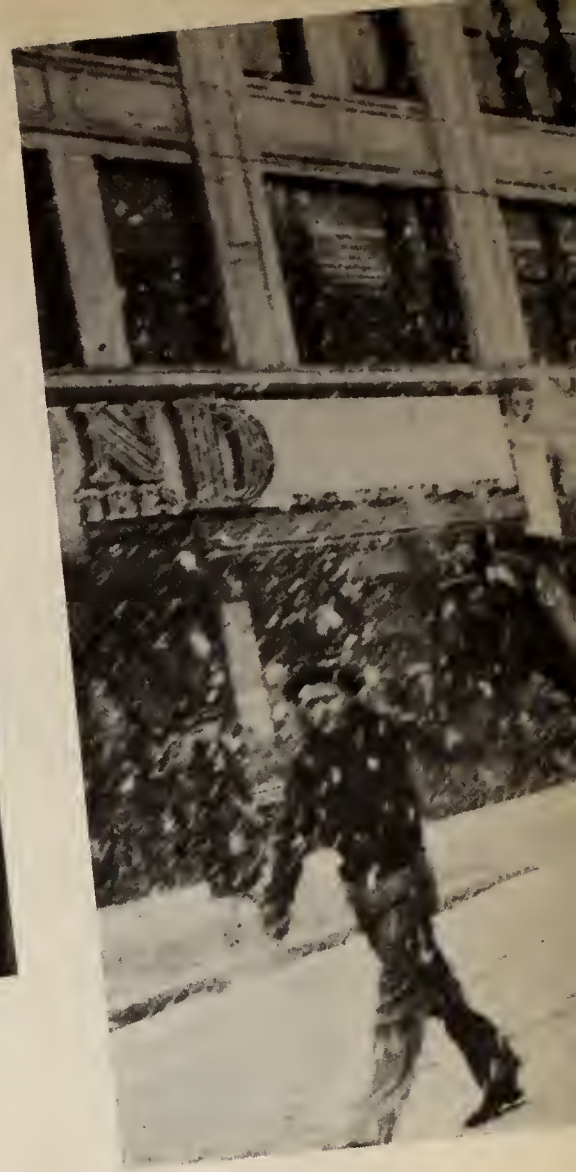

Engineer's St. Pat's Day

"Only Celebration of its kind in the World"

Amid blustering March winds the blustering engineers initiated their freshmen, resurrected St. Pat, paraded down town riding the milk company's plugs and wound up their St. Patrick's Day celebration with a rip-roaring brawl at which Virginia Howard, the date of Thomas Cameron, was crowned queen.

In the first picture at the left St. Patrick, impersonated by Frank Laughlin, supervises the initiation of freshman Bob Conner as Jim Stankard and Dick Walter call for the next victim.

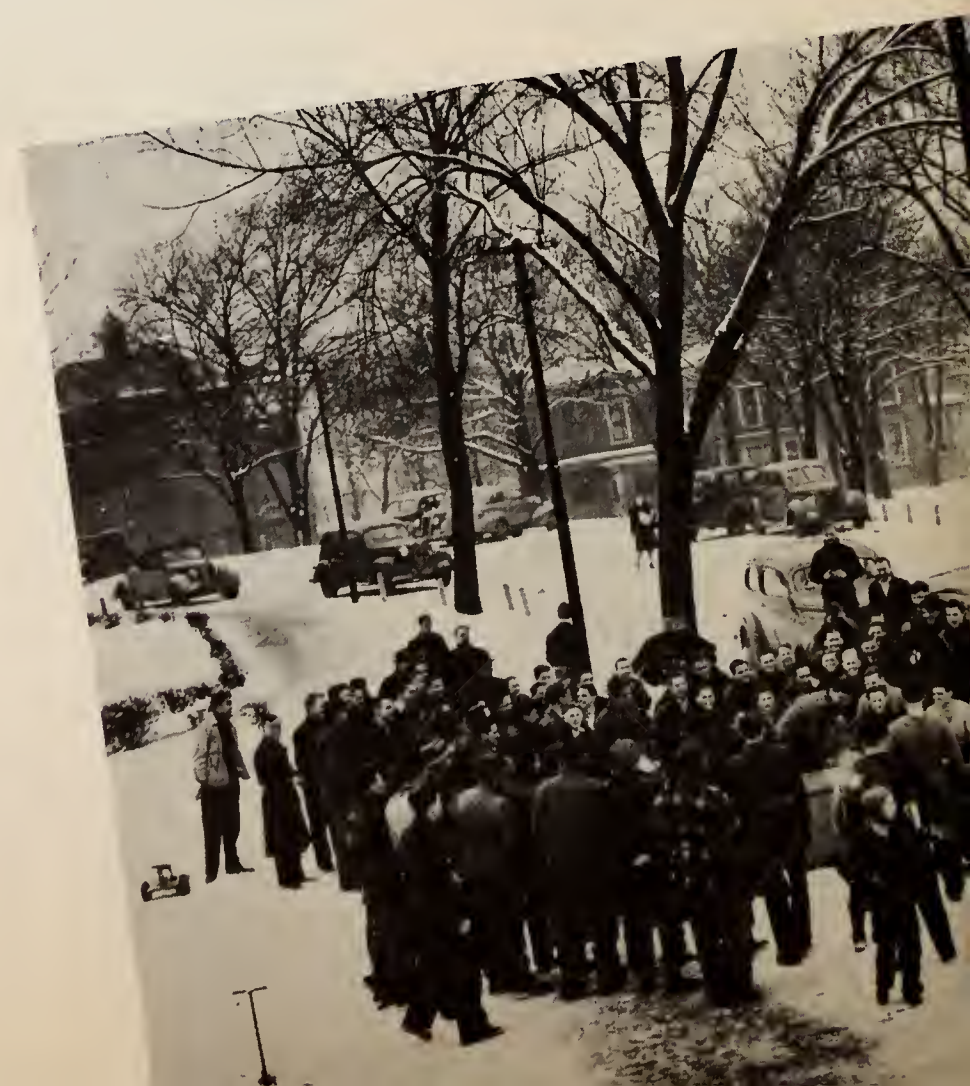

Above, center, the procession is shown as it went down Main Street, terrorizing innocent bystanders. A police escort unwillingly led the parade, "Jeepers, has it been a year already since the last engineers' day?" officers groaned when requested to lend their protection.

At the upper right we are at the brawl and queen Virginia Howard is blinking her eyes at the flash bulb and Betty Shane is looking away, while Jesse Darnell takes her measurements as part of the scientific method used for selecting the queen of the evening.

Proceeding clock-wise around the page we find Francis Grassbaugh looking like the choo-choo kind of engineer as he measures Helen Deitrick. In the next picture engineers are taking part in the old flag-raising ceremony. St. Patrick is about to emerge from his casket and officially start the festivities.

The picture at the lower left is unidentified, unclaimed, the engineers call it "Kissing the Blarney Stone"—only an engineer would understand.

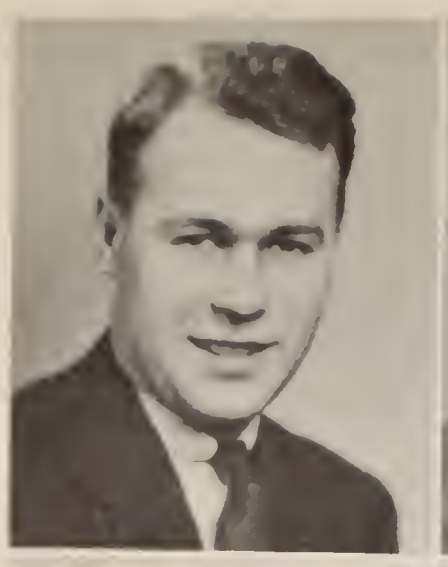
Robert Bertsch

Charles Beshara

Paul Buzzi

Delmar Christensen

George Farkas

Edward Hall

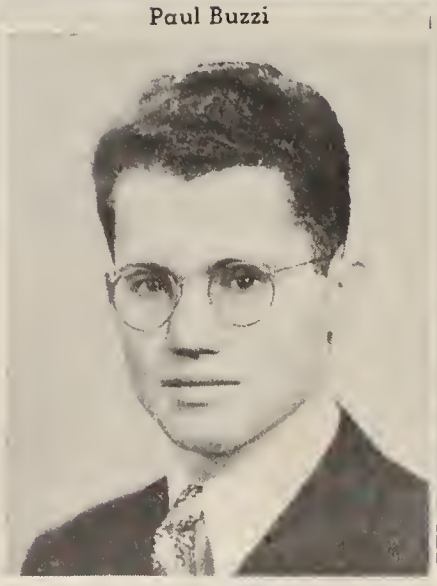
William Henterly

Robert Higley

Fred Klein

Sigvard Liedholm

Ralph Maher

College of Department

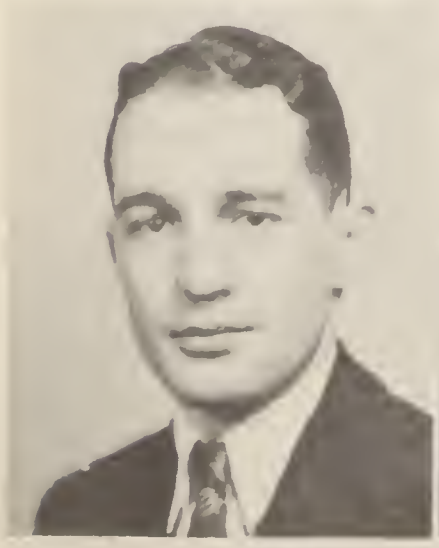
Jack McIntyre

Ralph Merrick

BACHELOR OF SCIENCE IN BUSINESS ADMINISTRATION

Robert Appleby	General Business
Robert Bertsch	Business Management
Charles Beshara	Accounting
Paul Buzzi	Advertising & Marketing
Ashford Carr	Advertising & Marketing
Delmar Christensen	General Business
John Doyle	General Business
George Farkas	General Business
Edward Hall	General Business
Harold Hartline	
William Henterly	Accounting
Robert Higley	General Business

Frank Simonetti

Leonard Sternberg

David Thomas

Harry Waldman

Alice Brucker

Mary Jane Cummings

Marjorie Glass

Bertha Greenbaum

Liberal Arts of Commerce

Julia Mikis

Margaret Pahle

Dorothy Tham

John Hutchinson	General Business
Donald Johnson	Advertising & Marketing
Fred Klein	Accounting
Sigvard Liedholm	
Ralph Maher	Advertising & Marketing
Marvin Marquardt	General Business
Jack McIntyre	General Business
Ralph Merrick	Business Management
Frank Simonetti	General Business
Leonard Sternberg	Advertising & Marketing
David Thomas	General Business
Robert Thompson	General Business
Harry Waldman	Advertising & Marketing

BACHELOR OF SCIENCE IN SECRETARIAL SCIENCE

Alice Brucker
Mary Jane Cummings
Marjorie Glass
Bertha Greenbaum
Julia Mikis
Margaret Pahle
Ednamae Polen
Dorothy Tham
Helen Voige

Helen Voige

Esther Alpern

Helen Besshardt

Frances Boyd

Pearl Brownsword

Stanley Deen

Mildred Evans

Lorraine Frater

Dorothy Givens

Mary Louise Gunsolus

Adelaide Karr

Gertrude Long

Ruth Mason

Perrine Messina

Sara Nowels

Marjorie Petley

Doris Renner

College of

CANDIDATES

BACHELOR OF SCIENCE IN EDUCATION

Esther Alpern	Business Education
Helen Barker	Elementary
Edna Beaver	Elementary
Helen Besshardt	Business Education
Mary Louise Beverly	Elementary
Frances Boyd	Elementary
Pearl Brownsword	Music
Frank Carper	Bookkeeping
Jesse M. Clark	Elementary
Stanley Deen	Art
Mildred Evans	Art
Orene Ford	Elementary
Lorraine Frater	Elementary
Andrew Garcia	Physical Education
Dorothy Givens	Business Education
Elsie Gregory	Elementary
Mary Louise Gunsolus	Home Economics
Isabel Haddad	Physical Education
Mabel Jones	
Adelaide Karr	Elementary
Gertrude Long	Elementary
Teresa Martucci	Elementary
Ruth Mason	Business Education
Perrine Messina	Elementary
Sara Nowels	Business Education
Marjorie Petley	Music
Doris Renner	Elementary
Ben Rogers	Art
Mary Elizabeth Ross	Elementary

Betty Ross

Beatrice Sass

Betty Sandberg

Elaine Stone

Fay Umansky

Betty Vogler

Kathleen Vosper

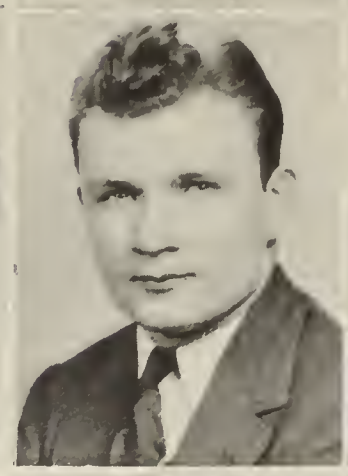
Frank Zazula

Marjorie Bond

Education

FOR DEGREES

Mary Dubatowka

Robert Hartz

Leona Mendelson

Eleanor Schwartz

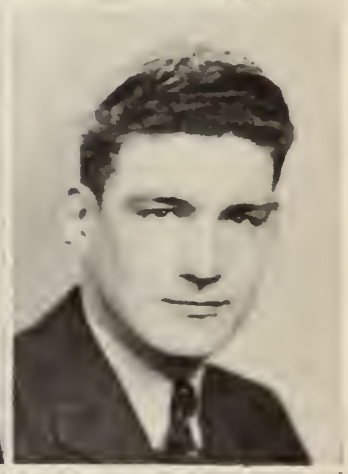
Clark Thornton

Robert Vernon

Wanna May Wagner

Sister Constantia Schreiner	Elementary
Beatrice Sass	Stenography
Betty Sandberg	Elementary
Gertrude Sours	Elementary
Elaine Stone	Art
Essie Taylor	Elementary
Betty Tennent	Elementary
Fay Umansky	Business Educatio·
Betty Vogler	Elementary
Kathleen Vosper	Elementary
Gertrude Williams	Elementary
Frank Zazula	Physical Education
Josephine Zook	Stenography
Pauline Kraus	Elementary
Forest Sibley	Music

BACHELOR OF ARTS IN EDUCATION

George Arkebaur	English
Marjorie Bond	Mathematics
Mary Dubatowka	English
Mildred Hahn	Mathematics
Robert Hartz	History
Leona Mendelson	French
Eleanor Schwartz	Latin
Hans Schlichting	Mathematics
Ruth Thomas	English
Clark Thornton	Mathematics
Robert Vernon	History
Wanna May Wagner	History

Earl Bishop

Representative Senior Man

Joanna Alogdelis

Representative Senior Woman

Robert Bertsch

Representative Senior Man

Helen Voige

Representative Senior Woman

UPPER COLLEGE

Helen Aiken

George Anastos

Fred Ayer

Kenneth Banks

Paul Bartlett

Evelyn Baughman

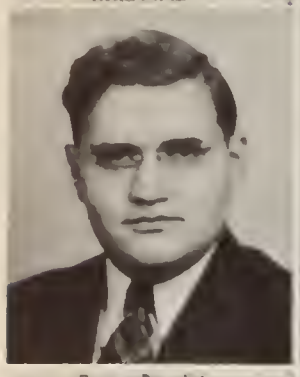
Eugene Benedict

Jeanne Benson

Marcia Berlitz

Robert Berry

Antonia Blacketter

William Blank

Sam Borodkin

Helen Bobes

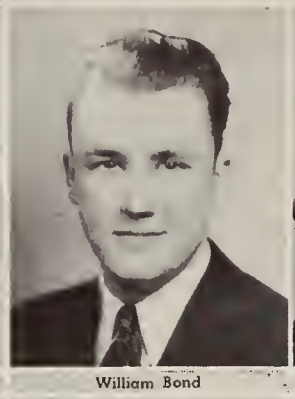
William Bond

Betty Boyd

Jean Brotsman

Frederick Brown

Jack Brown

Louis Brown

Robert Brownfield

Russell Brundage

Helen Bryant

Dean Chapman

Mary Burks

Arlene Carroll

Eric Chedester

Mark Church

Arthur Clare

Paul Coburn

Bettie Cohen

Jayne Crooks

Lois Cullison

Katherine Demo

Lawrence Dillehay

Helen Dewhirst

UPPER COLLEGE

Ruth Dornan

Marguerite Donovan

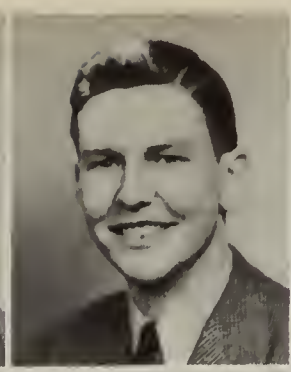
Mark Downing

Paul DeCora

Martha Early

Norman Elder

Willis Eckard

Clinton Emmerich

Jeanne Feeley

Paul Feeley

Rosemary Firestone

Flora Flint

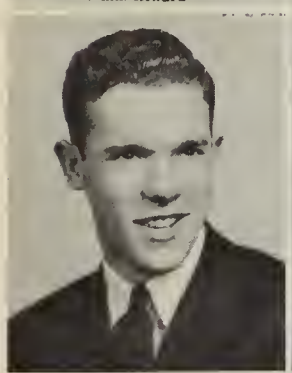
William Fleming

Martha Foster

Harry Frazee

Betty Jean Frick

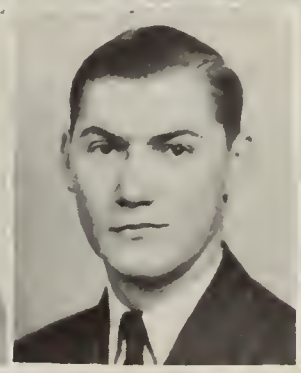
Robert Frisby

Arlene Fry

Louis Furst

Peter Gitter

Robert Glasgow

Ernest Graham

Mary Griffith

Walter Grigas

Gordon Haaerman

Ann Hamilton

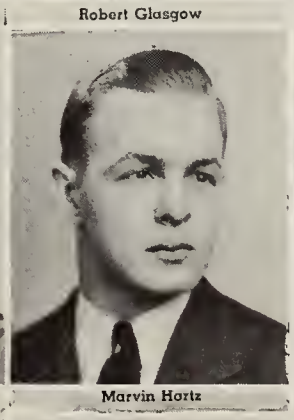
Marvin Hartz

Lulla Hatzis

Glen Hawk

Marvin Heid

William Heepe

John Heffelman

Lee Hibner

Lois Hitchcock

Eugene Hopkins

Miriam Hoffman

UPPER COLLEGE

John Hower

Robert Humphreys

Helen Hurst

Robert Jackson

Clarence Jauchem

Donald Jenkins

Louise Jobe

Dorothy Johnson

Virginia Johnson

Catherine Joy

Elisabeth Judson

Robert Keene

Dorothy Keiser

Marjorie Kershaw

Eleanor Khoenle

Leona King

Joseph Knapp

Marjorie Kneale

William Koerschner

Donald Kohsiek

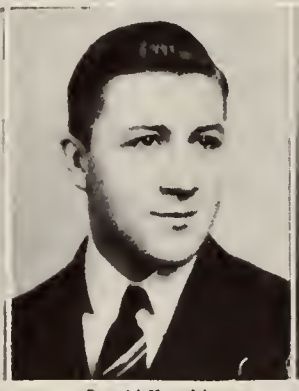
Donald Krenrick

Albin Krivitsky

Jeanette Krumrine

Elizabeth Kenny

Robert Larson

Earl Leatherman

Albert Lockhart

Marian Logue

Margaret Lonsbury

Juanita Loulan

Donald Luck

Marvin Luke

Vance Luke

Patricia Machan

Hope MacLeod

Elizabeth McAlonan

UPPER COLLEGE

Robert Mankin

Jack Marlowe

William Mark

Marvin Marquardt

Marvin McCormick

Selma Millemann

Edward McGrath

James McLain

Jean Garrett

Erwin Moats

Evelyn Morris

Max Nelson

Ruth Oberlin

Mary Jane O'Brien

Roberta Ohl

Andrew Ondecker

Jean Palmer

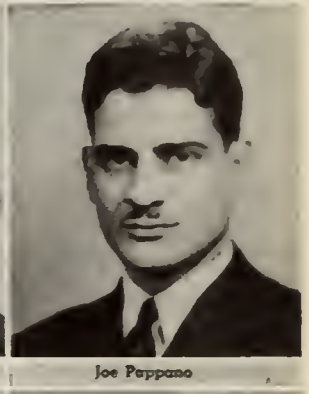
Joe Pappano

Philip Patton

Dale Pettry

Elizabeth Ploenes

John Pope

Paul Rankin

Marion Rawls

Jacob Reich

Robert Reidy

Gertrude Reinhart

Evelyn Renner

Harold Rootes

Laura Roundy

Anna Ruman

Robert Russell

Harry Sabgir

Roger Schaeffer

Jane Scheffler

William Schweikert

UPPER COLLEGE

Robert Secrest
Albert Seiler
Leo Semonin
Jane Shaffer
Jean Shallcross
Amy Louise Shaw
Blanche Sherman
Faith Sherman
James Shipman
Margaret Shively
Fern Shryock
Mary Sue Singleton
William Sisler
Betty Jane Slusser
Gordon Smith
Helen Smith
William Smith
Robert Smith
Frank Snyder
Sue Snyder
Harry Sobeck
Earl Sackel
Russell Steffy
Dallas Sprinkle
Louis Stua
Sanford Stera
Mary Margaret Stubbs
John Sullivan
Essie Taylor
Gilbert Thomas
Jack Thacker
Emmy Lou Thompson
Robert Thompson
Mary Thornton
Evelyn Thurston
George Twickler

UPPER COLLEGE

Albert Umansky

Esther Veach

Eugene Vinciguerra

Frank Vukan

Martha Wallace

Virginia Weckesser

Betty Ann Waugh

Helen White

Carmen Wince

Betty Winkelman

Richard Witner

Edward Wolf

Walter Wright

Miriam Zimarik

Glenn Zimmerman

Harold Zimmerman

No Photographs Submitted

Louise Allen
Ilona Baky
Irene Baumgardner
Elwyn Becker
Charles Beckwith
Dante Bell
Helen Besshardt
John Bezbatchenko
Robert Bishop
David Blagg
Marvin Bloomberg
Jack Blue
Charles Boyer
Dale Bradley
Fred Brandenstein
Paul Bradford
June Brittain
Marjorie Brownfield
Jack Brundage
John Burkley
Jack Butler
Virginia Butler
Eugene Caillet
Donald Caldwell
Thomas Cameron
Harry Carroll
Jack Carroll
Russell Cartright
Philip Clifton
Albert Cohen
Richard Collier
Robert Collison
Charles Corns
Frances Cotruvo
Janet Cruden
Karl Cullison
William Curtice
Elaine Davis
Louise M. Davis
Primo Dellangelo
Lawrence Deli
Bernard Derwort
Vincent Di Masi

Jane Rogers
Dorothy Dix
Ray Essick
June Estright
Marie Evans
Jack Fagan
Frank Ferris
James Fertig
Max Fuller
Ben Flossie
William Fogarty
Richard Garver
Emma Gee
Roy Geisinger
Rita Gerhart
Leonard Goff
Leo Gorup
Robert Grahamslaw
Mary Alice Gray
Wanda Grendrenska
Rowland Griffiths
Leander Haddock
Morris Hamburger
George Harkins
Robert Haren
William Hershey
Betty Hazlitt
Robert Hershey
George Hennis
A. Honeywell
George Hranilovich
Robert Huber
Rolland Huff
John Hutchinson
Alvis Isner
James Jackson
Angy James
Chrysa Jamison
Louise Johnson
Robert Johnson
Harry Joy
George Jyurovat
John Kallgren
William King

Milton Klotz
Robert Knox
Henry Kohler
Walter Kovalick
Patricia Kuder
Mary Lacy
Victor Lampson
Ebba Larson
John Laughlin
James Lewis
John Lincks
Michael Louden
James Loulan
Louella Lutz
Fred Malagio
Sergius Mamay
William Markey
Richard McCarthey
Roy McClellan
Coulter McCracken
Robert McCurdy
Frank McIntyre
James McElhany
Lester Mikolashek
Lemuel Miller
Harold Mingle
Kenneth Moore
Paul Montgomery
Francis Moskovitz
Park Myers
John Nickels
Orpheus Nurches
Walter Nixon
Peter Olegar
Ruth Pansler
Paul Pappas
Roland Parenti
Dominic Patella
Mike Pavlov
Victor Popiel
Donald Porter
Howard Protheroe
Louis Ramicone
Jeanette Richardson

Mrs. Jule Rogers
Harry Rosenthal
Robert Rousmanoff
Paul Romig
David Rosenthal
Estelle Ruth
Robert Sanderson
Carl Schaadt
Mike Senuta
Theodore Shaul
Eleanor Shaw
Janet Shroyer
Jean Siff
Smith Simmons
Maxine Smith
Mazine Smith
Philip Smith
James Stankard
Mrs. Katherine Sterner
Virginia Stofer
Walter Syroid
Fred Tambling
Michael Thoman
Robert Thome
Isabel Thomas
Mary Thomas
Robert Toye
Wolford Vanderwell
Mary Varian
Joseph Waddell
Mrs. Marian Wagner
Harvey Wahn
Forest Walker
Mark Walther
Lawrence Waters
Karl Weimer
Robert Weimer
Edda Wile
Homer Wilt
Myron Wilt
Julius Wilt
Eleanor Woodard
Aden Worthington
Charles Wyman

The Class of 43

The largest freshman class ever to enrol at the University, 528 strong, overflowed the campus the first few days of the fall semester—until they found out where the library and the Greek's were. Then stayed away from the library.

The previous record Greek overflow was set in 1938 when 519 frosh registered.

Men again outnumbered the women, 289 to 239, but there was a larger percentage of increase in the number of women.

Less than half the class, 212, pledged fraternities or sororities. Unaffiliated ranks were increased by the 316 who did not pledge.

Sororities tapped 103 women, an all-time high, led by Kappa Kappa Gamma with 26. Fraternities pledged 109 men, the Phi Kappa Taus and Lone Stars leading with 23 and 22.

The rapid increase in freshman enrolment the past few years may be accounted for by the "catching up" of the University with the increased birth-rate immediately after the World War, was one reason advanced. Better financial conditions were also cited.

Trooping through Freshman Week activities with 40 upperclass counselors by their sides, the frosh had their pictures taken for identification cards, waited in line hours for their lockers, attended parties in their honor and took freshman entrance examinations. Soon were initiated into the mysteries of introductory course syllabi and lecture hours, five-weeks grades, mid-term tests.

Of this largest class 71 dropped out after one semester, only 264 (50%) will enter upper college, 201 will ultimately graduate from the University, some in four years, some in five or six.

A 331 A

"The Lonely Locker"

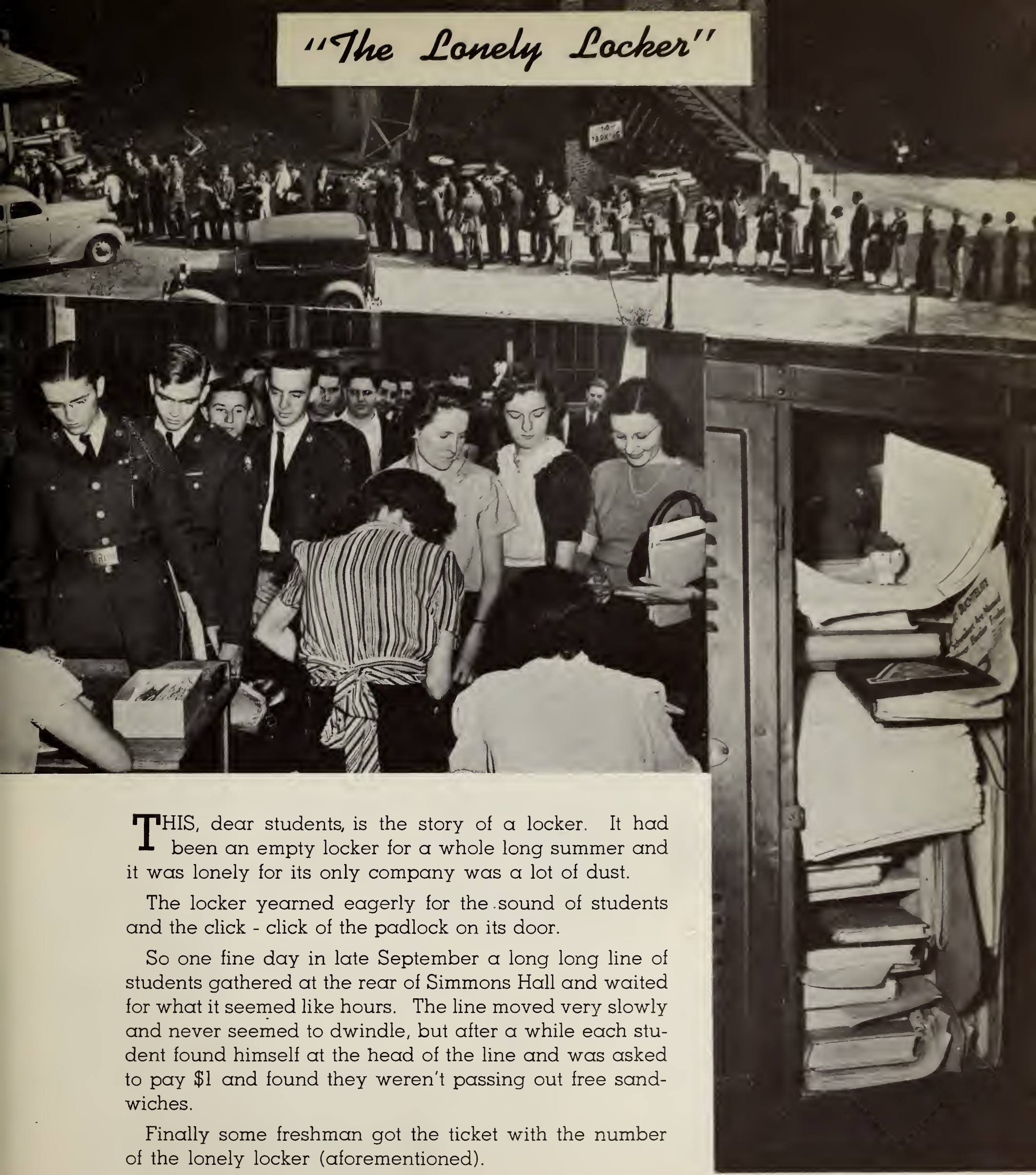

THIS, dear students, is the story of a locker. It had been an empty locker for a whole long summer and it was lonely for its only company was a lot of dust.

The locker yearned eagerly for the sound of students and the click - click of the padlock on its door.

So one fine day in late September a long long line of students gathered at the rear of Simmons Hall and waited for what it seemed like hours. The line moved very slowly and never seemed to dwindle, but after a while each student found himself at the head of the line and was asked to pay $1 and found they weren't passing out free sandwiches.

Finally some freshman got the ticket with the number of the lonely locker (aforementioned).

Click - Click and Presto! Light streamed once again into the lonely darkness.

Unaware of accumulated dust our freshman pressed into service the bountious space of Buchtel Hall's star locker No. 163.5 Upper.

By November the locker was crammed full of six other students books, papers, whatnots, etc. - there was no room for dust. The locker was very happy.

Aden Worthington

ELECTION

No baby kisser this politician (16 years and over excepted) but typical JOE COLLEGE vote getter.

Vote Zipper. Vote Buktal. Vote Independent. Vote! Vote! Vote! Zippers were scheduled to win Student Council prexy seat with Dana Noel. Independents worked hardest, supporting dark horse candidate Gordon Hagerman and passing out free cider—Barrels of it. Buktals won with Bob Bertsch — and practically every other council seat available.

HOW YOU VOTED

B, indicates Buktal Party; I, Independent Party; and Z, Zippers.

PRESIDENT OF THE STUDENT BODY

Robert Bertsch (B)	**287**
Gordan Hagerman (I)	255
Dana Noel (Z)	213

STUDENT COUNCIL

Upper College Representatives-at-Large

(Two-year term—one man and one woman elected).

Robert Berry (B)	**179**
Eleanor Woodard (B)	**169**
Robert Keene (I)	102
Mary Griffith (I)	96
Arlene Carroll (Z)	70
Harry Carroll (Z)	62

Social Science Div. Rep.

Eric Chedester (B)	**57**
William Henterly (I)	41
Beatrice Friedman (Z)	39

Natural Science Div. Rep.

William Schweikert (B)	**24**
George Anastos (I)	12
Juanita Loulan (Z)	7

Humanities Div. Rep.

Tie

Paul Coburn (B)	**13**
Conrad Reining (I)	**13**
Sue Snyder (Z)	11

College of Education Rep.

Frank Zazula (B)	**50**
Sara Nowels (I)	25
Esther Alpern (Z)	17

College of Engineering Rep.

Francis Grassbaugh (B)	**20**
Charles Wyman (Z)	9
Herbert Deist (I)	7

General College Rep.-at-Large

(Two-year term—one man and one woman to be elected).

Donald McGaughey (B)	**170**
Florine Batman (Z)	**150**
Fern Fairall (B)	125
Eugene Vinciguerra (I)	120
Martha Bay (I)	120
Kenneth Koller (Z)	107

Freshman Representative

William Flower	**73**
William Vachon	60
William Wright	58
George Kaufman	22
Howard Minor	20
M. I. Hopkins	15
M. Isabell	15
E. J. Kleines	7
Charles Church	2

Voige, Schweikert, Bertsch, Woodard, Berry, Batman.
Simonetti, Chedester, Coburn, Batdorff, Frye, McCormick.
McGaughey, Secrest, Sherman, Reining, Flower.

STUDENT COUNCIL

Student Council is the governing body of all day session students, administering campus activities and formulating student opinion.

The purpose of this organization is student government.

Each member must be elected by popular election.

OFFICERS

President	Robert Bertsch
Vice President	William Schweikert
Secretary	Eleanor Woodard
Treasurer	Robert Berry
Faculty Adviser	Philip Sherman

REPRESENTATIVES TO STUDENT COUNCIL

Robert Bertsch—	President of Student Body—Acting Chairman of Council.
Frank Simonetti—	Carry over (Upper College Representative at Large).
Robert Secrest—	Carry over (Lower College Representative at Large).
Marvin McCormick—	Carry over (Lower College Representative at Large).
Robert Berry—	Upper College Representative at Large.
Eleanor Woodard—	Upper College Representative at Large.
Don McGaughey—	Lower College Representative at Large.
Florine Batman—	Lower College Representative at Large.
Don Krenrick—	Carry over (Upper College Representative at Large).
William Schweikert—	Representative of Natural Science Division.
Paul Coburn)	Representatives from Humanities Division.
Conrad Reining)	
Eric Chedester—	Representative from Social Science Division.
John Frye—	Representative from Engineering Division.
William Flower—	Freshman Representative.
Emerson Batdorff—	Buchtelite Editor—Member ex-officio.
Helen Voige—	Women's League President—Member ex-officio.
Frank Zazula—	Representative from the College of Education.

FOR the first time in years Student Council became something other than another "inactive honorary" to which "activities majors" could belong.

Council undertook an investigation of charges that examination and quiz cheating were prevelant, discovered that there had been cheating but that the amount of it was negligible, and far less than at most colleges.

Council inaugurated its Committee for Social Improvement, that held, first a 25c a person dance in the lounge, with women admitted free and later a dance to which all students, whether with or without dates, were admitted free.

Streamlined student elections, with the student body president elected in the spring, a revision of the A key pointing system, sponsorship of the Founders Day University Party and May Day, and a Student Council Faculty banquet were the other major portions of Council's work for the year.

In the pictures on this page we find Council hard at work.

Above: Frank Simonetti lends his skeptic ear to another Council member—Frank doesn't believe it, will vote "No"

Upper Right: Secretary Eleanor Woodard takes the minutes while President Bob Bertsch tells Council his views. Bill Schweikert looks doubtful—will give an oration when Bertsch finishes.

Center: Paul Coburn and Florine Batman talk while Don Krenrick tries to deliver a committee report.

Below: Don McGaughey, Conrad Reining and Bob Berry listen attentively to a Council orator.

Pershing, Comstock, Hoffman, Blair, Mathews, Logue, Machan, Selby, Voige, McAlonan, Alogdelis.

WOMEN'S LEAGUE

Putting goldfish in the lounge and hand lotion in the women's rest rooms, sponsoring a marriage clinic, giving freshman welcome parties, bi-monthly all-campus teas, and a women's dinner, Women's League has greatly expanded its activities this year to carry out its purpose of "promoting the common welfare and acquaintanceship of all women students."

All coeds are automatically members of the Women's League and they elect its governing body, the Council.

More than a hundred women planned League events through the five large committees.

The "match mates" clinic and a series of bridge lessons were planned by the program committee; Koffee Klutsches and a Mother's Day tea were given by the social committee.

Two $25 scholarships were paid for by the service committee's rummage sale. The Lost and Found department was managed by the rooms committee.

President	Helen Voige
Vice-President	Barbara Selby
Secretary	Elizabeth McAlonan
Treasurer	Joanne Alogdelis
Faculty Adviser	Miss Helen C. Battrick
Program Committee	Pat Machan
Service Committee	Frances Matthews
Social Committee	Marian Logue
Publications Committee	Kathryn Pershing
Rooms Committee	Phyllis Comstock
Y. W. C. A. President	Lorraine Frater
W. A. A. President	Miriam Hoffman

Earl Bishop

Richard Sipes

Student Building Managers

Robert Larson

Antonia Blacketter

Max Nelson

Wigand, Shobert, Anderson, Morgan, Hanzel, Matye, Leary.
Kaess.

EVENING SESSION SENATE

The Evening Session Senate was organized for the purpose of student government.

OFFICERS

	Fall Semester	Spring Semester
President	John Hower	Warren Kaess
Vice-President	Warren Kaess	Lillian Leary
Recording Secretary	Victoria Matye	Dorothy Shobert
Treasurer	Robert Anderson	John Wigand
Corresponding Secretary	William Pidwell	Andrew Hensal

SENATORS, 1939-40

Fall	Spring
John Hower	Warren Kaess
Warren Kaess	Lillian Leary
Victoria Matye	Dorothy Shobert
William Pidwell	Andrew Hensal
Robert Anderson	John Wigand
Margrete Peterson	Elaine Morgan
Lillian Leary	Robert Anderson
Eloise Hutchison	Victoria Matye

EVENING CLASS REPRESENTATIVES

William Ahern
Edward Adlon
Mary Jo Amer
Bob Anderson
Virginia Anderson
Robert Appleby
Edward Asher
Don Baldwin
Robert Baltz
Rex Bartholomew
Mary F. Bedell
James Beidle
W. P. Bernard
Ruth Bertsch
Robert Boehme
William Bond
Acnsah Bowen
James Braden
Norman Brammall
Helen Bremer
Robert Bump
Virginia Burchill
Angelin Chordar
Robert Ciraldo
Jerry Coen
Nick Colletti
Martin Collins
Leo Cooper
Leonard Connell
Bill Core
Jane Crooker
Frederick Culver
John J. Cunning
Edward Curry
Lawrence Culver
William Darulis
James Davies
Ford Dickerhoff
David Dienoff
Cathryn Dippel
George Dippel
Ruth Dort
Otis Douglas
LaVerne Doyle
Carl Dressler
George Dubina
Mary Dudich
Ruby Edwards
Ruth Elliot
Clifford Farmer
Ruth Fink
Herbert Fink
Marjorie Fischer
Helen Freeder
Ivan Frey
Fred Fritch
Edward Erickson
Edna Gardner
Eleanor Gibson
Logan Glass
William Golz
Ruth Gotshall
Wilbur Gough
Harold Grohe
Henry Gullia
John Gullis
Wanda Hale
R. D. Hankins
L. D. Hann
Elizabeth Hanson

Andrew Hanzel Jr.
Sara Rargrove
Ruth Harris
Willard Harris
Lulla Hatzis
Mary Headley
Helen Herron
Betty Hevener
Marian Hills
Gerard Hoerbelt
Richard Hoff
Robert Hohman
Mable Hopfner
Wilbur Isner
F. D. Johnson
Janet Johnson
Ellen Jones
Eugene Jones
Robert Jones
Warren Kaess
Russell Kamp
Mary Keller
E. William Keller
Ralph Kelly
Russell Kemp
Richard Kenny
Fanny Kerr
Patricia Kienzle
Mildred Kilroy
Marjorie King
Rosemary King
Ralph Koehn
Robert Kolbe
Stanley Kominic
Steve Kossky
Harold Lange
F. J. Latimer
Lillian Leary
Ruth Love
Richard Machan
James Marsh
Teresa Martucci
Victoria Mayte
Catherine McCaffrey
Byron McCartney
Louise McChesney
A. C. McKenzie
Otis McCollum
George McCord Jr.
Josephine McDonagh
Carl McKown
Wanda McMillan
Margaret McIllmoyle
Elizabeth McPherson
Richard Machan
James Marsh

Lloyd Matlock
George Matye
Margaret Miller
Jean Meloy
Mary Miner
Tracy Nisula
Anne Monchack
J. B. Moore
Elaine Morgan
L. R. Muro
L. O. Myers
Anna Nagy
Leone Murray
Elizabeth Neiheiser
Edward Nicely
James O'Toole
Robert Palmquist
Peggy Patton
Rosetta Penner
Andrew Petrovich
William Pidwell
Helen Pinkos
Louis Podlich
M. A. Pollock
C. D. Radcliffe
S. Ralston
Esther Rasor
Calvin Rausch
Beatrice Rhamy
E. D. Rice
Paul Riese
Bill Road
James Robb
Madeline Royer
John Ruehling
Herbert Rucker
Steve Ruip
W. C. Ruttenberg
Irma Sachs
Sally Saltsgaver
Elizabeth Sapp
John Sarb
Edward Schneider
Donna Schroth
Robert Schuch
Mary Scicliolone
Betty Scott
Jack Seawright
Catherine Semonin
Helen Chapes
George Shattuck
William Shearer
Laneva Shields
Dorothy Shobert
Ruth Shobert
K. Shugert

Sam Siemon
George Sill
Mary Simpson
D. G. Singer
Guy Smart
Lawson Smart
Jeanne Smith
Lucille Smith
Mary Smith
William Smith
Fred Smucker
Chester Smythe
Kathryn Snyder
Robert W. Snyder
Charles Soloman
Jane Spore
Joe Van Steenberg
Josephine Steingas
W. E. Stewart
Zorka Stefanov
Virginia Stofer
W. A. Stout
Helen I. Streeks
George Stubbs
Helen Sullivan
Anthony Testa
Martha Tilock
Richard C. Tinker
Loretto Tisch
Ralph Thomas
Edith Toye
Florence Treesh
J. H. Turner
Dean Triplett
Louis Vantilla
M. Willis Wagner
Fanny Walt
Ruth Walther
Eugene Waltz
William Worrell
Ada Weber
Mary Weckman
Francis Werner
Naida West
Esther Wheeler
Carolyn White
John Wigand
Haskell Wilder
Fred Wilson
William Wittig
Helen Wolff
Neal Wood
Elizabeth Wynne
Kathryn Vallen
Ruth Yocum
Dorothy Zeigler

Barkley, Koller, Yokum, Brownfield.
Simonetti, Reich, Wiltrout, Schweikert, Dillehay, Kahn, Chapman, Noel.
Marquardt, Banks, Sherman, McCormick, Hopkins, Sprinkle, Thacker.

INTERFRATERNITY COUNCIL

OFFICERS

President	Marvin McCormick
Secretary-Treasurer	Dallas Sprinkle
Faculty Adviser	Dean Gardner
	Philip Sherman

MEMBERS

	LAMBDA CHI ALPHA	
Robert Wiltrout	Dallas Sprinkle	Jack Thacker
	ALPHA SIGMA OMICRON	
Robert Brownfield	Kenneth Banks	William Schweikert
	PHI KAPPA TAU	
Marvin McCormick	Paul Chapman	Larry Dillehay
	PHI KAPPA RHO	
Herb Kahn	Jack Reich	Ken Koller
	PI KAPPA EPSILON	
Eugene Hopkins	Ivan Kreemer	Frank Simonetti
	BETA KAPPA	
Carl Yokum	Don Brown	Bill Barkley
	PHI DELTA THETA	
Marvin Marquardt	Robert Secrest	Jacques Burrell

PANHELLENIC COUNCIL

The purpose of the Pan-Hellenic Council shall be to plan a program which will promote a stronger group life in the member chapters, which will create interfraternity friendliness, and which will develop a democratic spirit throughout the campus; and to make such rules as will achieve the finest interfraternity relationships.

Winer, Sherman, Baughman, Friedman, Firestone.
Watkins, Cooley, Ross, Cummings, McAlonan.
Hamman, Berlitz, Frater, Wright, Kneale.
A. Thomas, M. Thomas, Slusser, Vogler, Logue, Frederick.

OFFICERS

President — Betty Vogler
Secretary-Treasurer — Marian Logue

FACULTY ADVISER

Miss Helen C. Battrick

MEMBERS

ALPHA DELTA PI

Mary Jane Cummings — Jean Shallcross — Jean Watkins

ALPHA GAMMA DELTA

Betty Vogler — Hazel Wright — Lorraine Frater

DELTA GAMMA

Carmen Wince — Helen Frederick — Marjorie Glass

DELTA PI IOTA

Beatrice Friedman — Bettie Cohen — Molly Winer

KAPPA KAPPA GAMMA

Rosemary Firestone — Mary Thomas — Lois Mytholar

PHI MU

Betty Jane Slusser — Marcia Berlitz — Mary Lou Gunsolus

THETA PHI ALPHA

Evelyn Baughman — Marie Hamman — Elizabeth McAlonan

THETA UPSILON

Faith Sherman — Marjorie Bond — Miriam McManis

ZETA TAU ALPHA

Marjorie Logue — Betty Ross — Marian Logue

Hazel Wright Betty Vogler

Audrey Baker Ruth Oberlin

Louise Dill Jean Petley

FRATERNITY

VARIETY is the spice of life", and campus fraternities and sororities made this their theme for their social calendars of 1939-40. Ranging from bridge lessons through teas, dinners, housecleanings, rushing parties, reunions, formals, and confabs, to just plain studying, the student affiliates managed to spend the past year actively, as the pictures on these pages prove. Evidently everything was lots of fun, if smiles mean anything.

It wasn't long after school opened in the fall before sororities and fraternities began holding their series of open house teas. Tea-dancing at fraternity houses was inaugurated and as usual, there was a "Do-Nut-Taire", a "Gingeree", and a "Chocolataire". Many national sorority inspectors were honored at these open house affairs.

The Record Rage

During 1939-40 there was a run on radio-victrolas—at least a good many of the fraternities and sororities acquired new ones last fall. Because of this, probably the most frequent social event of the year were the affiliates' house parties. There were "hen parties", "smokers", "old clothes dances", and "sweater hops", held at the Greek-letter houses. They economized and yet had a good time.

The month of October is the month of masquerade and the University of Akron's Greek organizations played make-believe by way of dress-up dances. The Bowery Brawl and the Rodeo each followed a definite theme, while others were patterned after Spirit of Hallowe'en.

November 12 was the day of days for freshmen women who finally got to see the inside of sorority houses. This was the date of the annual Open House Tea, which is the shot from the starter's gun to begin sorority rushing. Each freshman woman received cardboard replicas of sorority pins as she entered the various houses. From then on sorority women were busy with house chats and finally the formal rushing party —then silence.

Christmas vacation was the most popular time for winter formals, for the majority of the fraternities and sororities held their formal dances then. The affiliates managed to squeeze the Military Ball in their Christman vacation schedule also.

Jean Tait
Hazel Wright
Kathryn Pershing
Florine Batman
Carmen Wince
Norma Franklin
George Anne Carey
Christine Moore
Ruth Weninger
Marjorie Kneale
Elizabeth Kenny
Vera Grubb
Evelyn Hooker
Carl Nachtrieb
Mary Louise Gunsolus
Mary Gene Noyes
Jane Murdoch
Betty Cooper
Martha Early
Virginia Bader
Mary Louise Ahern
Hope Brightman
Elsie Jo Hansen
Emmy Lou Thompson
Elizabeth McAlonan
Marian Logue
Kathryn Pershing
Helen Voige

Florine Batman Antonia Blacketter

Banquets observing Founders' Days, were interspersed at various times throughout the year. In the fall Interfraternity and Panhellenic Associations each held their annual informal dinners.

In March the annual fraternity and sorority song fests are held and so all year 'round the students practiced together informally. Gathering around the piano after sorority meeting was lots of fun.

And then came spring! Even though spring this year was very late in coming housecleaning at the sorority houses went on as usual during Spring vacation. The pledges did their share of the work, this time, helped out by the actives. Soon everything was sparkling clean—only to be spoiled by dirt from a furnace fire in May.

Conglomeration

Filling in the empty time between dances, dinners, teas, and other social functions were the sorority "get-to-gethers", "coke dates", "telephone dates", and "spreads". The pledges were kept in line by the threatened use of paddles. Knitting was again revived as a popular pastime. Sorority women got together on Monday nights and improved each others' grooming. Although all of this makes it seem as though there just couldn't be any time left—these affiliated students did study. Term papers were worked out in groups of two or three at the houses.

Ruth Weninger Elynore Fulton

Kathleen Vosper Doris Halstead

Doris Aumann
Betty Knepper
Elizabeth Suru
Betty Musser

Helen Witwer
John Hutchinson
Arlene Carroll

Betty Jane Slusser
Jean Shallcross
Jeanne Benson
Elizabeth McAlonan

26272829

Betty Lou Clinger
Jeanette Crawford

Carolyn Marsteller
Mary Louise Firestone

Janice Zimmerer
Pauline Sherry
Eleanor Woodard
Maxine Scholder

Mary McGaughey
Grace Patterson

Jack Thacker
Mary Sue Singleton

Upper left: Elsie Eckert, Ellen Jones, Don Wolcott, Paul Bartlett.

Above Hewes Phillips, Dorothy Brittain, Marie Glynn, Jack Sullivan.

Lower left: Al Isner, Frances McLain, Webb Isner, Patsy Arnold, Dick Bedur, Dorothy Hinson, Dallas Sprinkle.

Upper right: Dick Mills, Carroll Olin.

Right center: Jim McMorrow, Gene Arbuthnot, Martha Foster, Bob Gunsolous, Avalorene Billings, Bill Bines.

Right: Gene Frye, Ruth Heiman, Betty Shane, Dick Stover.

Lower right: Bob Johnson, Helen Frederick.

WASN'T IT FUN?

Just look at these pictures taken at Interfraternity and Panhellenic dances May 3 and 4 and judge for yourself. Those who attended the Interfrat affair on Friday night had to catch up on their sleep Saturday in order to be fresh again for the Panhellenic affair Saturday evening.

Ross Halamay's orchestra furnished the music for the Interfraternity dance, which was held at East Market Gardens. Intermission at the Interfrat hop featured the presentation of two awards — the scholastic trophy and a trophy for the best booth. Phi Kappa Rho again won the scholarship cup and the Lone Stars took the booth trophy with their booth exhibiting their trophy collection.

Panhellenic Council chose the same spot as the fraternity council for their annual dance. A new feature of the Panhel affair was the presence of a receiving line, headed by President and Mrs. Hezzleton E. Simmons. The presidents and faculty advisers of the sororities comprised the receiving line. Delta Pi Iota was awarded the sorority scholarship trophy during intermission. Don Ricardo and his American Aristocrats furnished the music

LAMBDA CHAPTER

KAPPA KAPPA GAMMA

Founded at Monmouth, Illinois, in 1870
Lambda Chapter Established in 1877

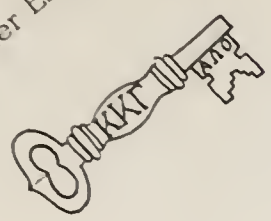

FACULTY ADVISER

Mrs. Florence Whitney

OFFICERS

President	Mary Thomas
Chairman of Standards	Betty Winkelman
Corresponding Secretary	Betty Ann Waugh
Recording Secretary	Antonia Blacketter
Treasurer	Mary Murphy

SENIORS

Margaret Ammerman
Lucille Harris
Helen Iredell
Jane Murdoch
Lois Mytholar
Mary Gene Noye
Helen Voige

UPPER COLLEGE

Antonia Blacketter
Helen Dewhirst
Rosemary Firestone
Louise Jobe
Patricia Machan
Mary Thomas
Martha Wallace
Betty Ann Waugh
Virginia Wecker
Betty Winkelman

GENERAL COLLEGE

Virginia Berg
Betty Bloor
Betty Cooper
Marguerite Donovan
Ruth Dornan
Muriel Hessler
Martha Larrick
Mary Murphy

PLEDGES

Mary Louise Ahern
Mary Virginia Bader
Janet Blair
Hope Brightman
Ann Buettell
Betty Lou Clinger
Jane DeCora
Betty Dorner
Marilyn Dyson
Mary Louise Firestone
Juanita Gamble
Marie Glynn
Betty Gotshall
Dorothy Griesinger
Lois Haynes
Leonore Heib
Isabel Hopkins
Kathryn Jobe
Margaret Kimberly
Merle Kucheman
Ellen Loomis
Patricia McGovern
Carolyn Marsteller
Julianne Mayfield
Doris Miklashek
Mary Rowe
Maxine Scholder
Ann Tschantz

Margaret Ammerman

Lucille Harris

Helen Iredell

Jane Murdoch

Lois Mythalar

Mary Gene Noyes

Helen Voige

Antonia Blacketter

Helen Dewhirst

Rosemary Firestone

Louise Jobe

Patricia Machan

Betty Ann Waugh

Martha Wallace

Virginia Wecker

Betty Winkelman

Virginia Berg

Betty Bloor

Betty Cooper

Ruth Dornan

Margarita Donovan

Muriel Hessler

Martha Larrick

Mary Murphy

Mary Louise Ahera

Virginia Bader

Hope Brightman

Janet Blair

Ann Buettell

Betty Lou Clinger

Rita Jane DeCora

Elizabeth Dorner

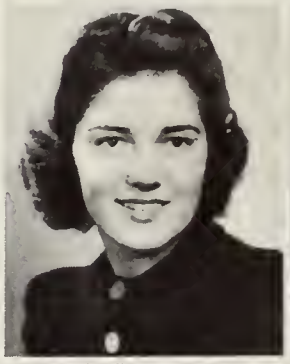
Marilyn Dyson

Juanita Gamble

Mary Louise Firestone

Marie Glynn

Betty Gotshall

Dorothy Griesinger

Lois Haynes

Leanore Heib

Isabel Hopkins

Katheryn Jobe

Margaret Kimberly

Merle Kucheman

Ellen Loomis

Patricia McGavern

Carolyn Marsteller

Julianne Mayfield

Marcine Schalder

Mary Rowe

Doris Miklashek

Ann L. Tschantz

OMICRON CHAPTER

PHI MU

Founded at Macon, Georgia, in 1852
Omicron Chapter Established in 1912

FACULTY ADVISER
Miss Clara Kemler

OFFICERS

President — Dorothy Keiser
Vice-President — Adeline Thomas
Secretary — Henriette Mathias
Treasurer — Betty Jane Slusser
Assistant Treasurer — Betty Musser

SENIORS

Doris Aumann
Mary Louise Wagner
Mary Louise Gunsolus

UPPER COLLEGE

Jeanne Benson
Dorothy Johnson
Dorothy Keiser
Elizabeth Ploenes
Marcia Berlitz
Arlene Carroll
Evelyn Morris
Emmy Lou Thompson
Betty Jane Slusser

GENERAL COLLEGE

Kathryn Kriegbaum
Mary McCobb
Betty Musser
Adeline Thomas
Henriette Mathias
Catherine Miller
Mary Renfrew

PLEDGES

Betty Jane Appleby
Kathryn Carr
Dorothy Gregory
Ruth Halsey
Jane Harbaugh
Dorothy Hinson
Irene McIlroy
Mary Jane Meeks
Jane Shaffer
Ethel Wellock
Martha Bolender
Dorothy Crum
Eva Hale
Elsie Jo Hansen
Orine Howard
Helen McShaffrey
Betty Schwartz
Mary Elizabeth Smith

Doris Aumann

Marcia Berlitz

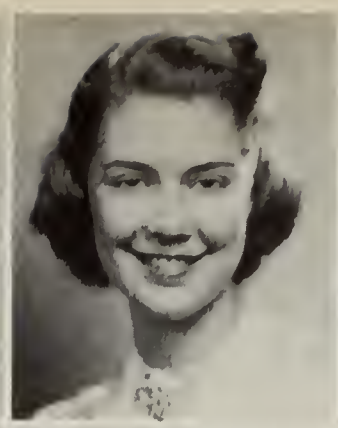
Mary Louise Gunsolus

Mary Lou Wagner

Jeanne Benson

Arlene Carroll

Dorothy Johnson

Dorothy Keiser

Elizabeth Ploenes

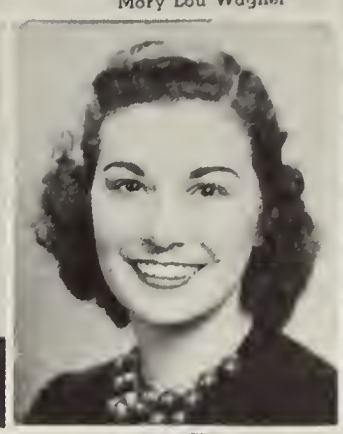
Betty Jane Slusser

Emmy Lou Thompson

Kathryn Kriegbaum

Henriette Mathias

Mary McCobb

Catherine Miller

Betty Musser

Mary Renfrew

Adeline Thomas

Bette Jane Appleby

Martha Bolender

Kathryn Carr

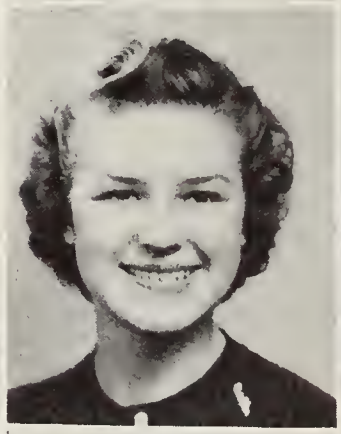
Dorothy Crum

Dorothy Gregory

Evelyn Morris

Ethel Wellock

Elsie Jo Hansen

Jane Harbaugh

Dorothy Hinson

Orine Howard

Mary Jane Meeks

Irene McIlroy

Betty Schwartz

Jane Shaffer

Mary E. Smith

Ruth Halsey

ETA CHAPTER

DELTA GAMMA

Founded at Oxford, Mississippi, in 1874
Eta Chapter Established in 1879

FACULTY ADVISER
Miss Gladys Weeks

OFFICERS

President	Marjorie Kneale
Vice-President	Sue Snyder
Recording Secretary	Martha Early
Corresponding Secretary	Carmen Wince
Treasurer	Jean Garrett

SENIORS

Dorothy Brittain
Dorothy Dix
Marjorie Glass
Carroll Olin
Betty Sandberg
Kathleen Vosper

UPPER COLLEGE

Jeyne Crooks
Martha Early
Jean Garrett
Elizabeth Kenny
Marjorie Kneale
Jean Palmer
Sue Snyder
Mary Margaret Stubbs
Carmen Wince

GENERAL COLLEGE

Margaret Ammerman
Florine Batman
Jane Baughman
Louise Dill
Evelyn Eberhart
Helen Frederick
Jean Gallagher
Doris Lee Halstead
Hazel Hobbs
Virginia Hurst
Doris Lincks
Christine Moore
Jean Petley
Mary Woodward

PLEDGES

Martha Anderson
Ione Beyer
Ruth Bitter
Eleanor Clark
Jeanette Crawford
Elynore Fulton
Joan Guinter
Marjorie Hollinger
Jane Lincks
Ellen Manthey
Evelyn Mayers
Kathryn Wagner
Ruth Weninger

Dorothy Brittain
Marjorie Glass
Carroll Olin
Betty Sandberg
Kathleen Vosper
Jayne Crooks
Martha Early
Jean Garrett
Elizabeth Kenny
Marjorie Kneale
Jean Palmer
Sue Snyder
Mary Margaret Stubbs
Carmea Wince
Margaret Ammerman
Florine Batman
Jane Baughman
Louise Dill
Evelyn Eberhart
Helen Frederick
Jean Gallagher
Daris Halstead
Hazel Hobbs
Doris Lincks
Christine Moore
Jean Petley
Mary Woodward
Martha Anderson
Jane Beyer
Ruth Bitter
Eleanor Clark
Jeanette Crawford
Elynore Fulton
Joan Guinter
Jane Lincks
Marjorie Hollinger
Ellen Mauthey
Evelyn Mayers
Kathryn Wagner
Ruth Weninger

OMEGA CHAPTER

ALPHA GAMMA DELTA

Founded at Syracuse, New York, in 1904
Omega Chapter Established in 1922

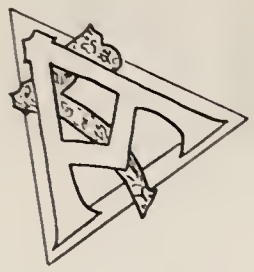

SENIORS

Mildred Evans
Lorraine Frater
Marjorie Meade
Doris Renner
Eleanor Schwartz
Betty Vogler

UPPER COLLEGE

Betty Boyd
Helen Bryant
Mary Burks
Betty Frick
Alice Kinsey
Jeanette Krumrine
Ruth Oberlin
Evelyn Renner
Pauline Romig
Laura Roundy
Eleanor Schimp
Mary Alice Thornton
Eleanor Woodard

GENERAL COLLEGE

Harriett Benson
Alice Croskey
Helen Deitrick
Norma Franklin
Evelyn Hooker
Marjorie Hoover
Rosejean McGinley
Kathryn Pershing
Betty Shane
Martha Shook
Hazel Wright

FACULTY MEMBERS

Mrs. Ota Curry
Miss Katherine Reed

OFFICERS

President	Evelyn Renner
First Vice-President	Hazel Wright
Second Vice-President	Helen Bryant
Recording Secretary	Helen Deitrick
Corresponding Secretary	Mary Alice Thornton
Treasurer	Betty Shane

PLEDGES

Eleanor Arbogast
Patsy Arnold
Audrey Baker
Bettie Bender
Mildred Brouse
Denise Capps
GeorgeAnne Carey
AnnaJean Dillehay
Edith Epperson
Vera Grubb
Ruth Heimann
Janis Hoffman
Martha Mercer
Margaret Nielsen
Glennie Osborne
Mary Ellen Schweikert
Phyllis Shaver
Pauline Sherry
Marjorie Smith
Barbara Walker
Elaine Woodward
Marilyn Wyckoff

Mildred Evans
Lorraine Frater
Marjorie Meade
Doris Renner
Eleanor Schwartz
Betty Voyler
Betty Boyd
Helen Bryant
Mary Burks
Betty Jean Frick
Alice Kinsey
Jeanette Krumrine
Ruth Oberlin
Evelyn Renner
Laura Roundy
Eleanor Schimp
Mary Alice Thornton
Harriett Benson
Alice Craskey
Norma Franklin
Helen Destrick
Evelyn Hooker
Marjorie Hoover
Roseleen McGinley
Betty Shane
Martha Shook
Hazel Wright
Eleanor Arbogast
Patricia Arnold
Audrey Baker
Bettie Bender
Mildred Brouse
George Anne Carey
Anna-Jean Dillehay
Vera Grubb
Edith Epperson
Ruth Heimann
Janis Hoffman
Martha Mercer
Glennie Osborne
Phyllis Shaver
Mary Ellen Schweikert
Pauline Sherry
Marjorie Elaine Smith
Barbara Walker

BETA XI CHAPTER

ZETA TAU ALPHA

Founded at Farmville, Virginia, in 1898

Beta Xi Chapter Established in 1929

FACULTY MEMBER

Mrs. Jane S. Barnhardt

OFFICERS

President	Ann Hamilton
Vice-President	Marian Logue
Secretary	Roberta Ohl
Treasurer	Jeanne Marie Feeley

SENIORS

Helen Besshardt	Gertrude Long
Marion Durr	Betty Ross
Marjorie Logue	Elaine Stone

UPPER COLLEGE

Jane Bowers	Marian Logue
Jeanne Marie Feeley	Roberta Ohl
Martha Foster	Eleanor Shaw
Ann Hamilton	Mary Sue Singleton
Eleanor Khoenle	Helen White

LOWER COLLEGE

Betty Baker	Frances Morrison
Helen Durr	Cathleen Nealis
Pauline Eagon	Jane Neely
Eleanor Jackson	Jean Tait

Mardelle Witwer

PLEDGES

Beverly Simmons
Betty Sisler
Marjorie Smith
Gloria Spegal
Helen Stankard
Janet Tucker
Nanciann Wean
Mona Anderson
Gene Arbuthnot
Avalorene Billings
Marian Griffiths
Estelle Handley
Jane Lehner
Marthabelle Rieker
Mildred Williamson

Helen Benshardt

Marion Durr

Marjorie Logue

Gertrude Long

Elaine Stone

Betty Ross

Jane Bowers

Jeanne Feeley

Martha Foster

Ann Hamilton

Eleanor Khoenle

Marian Logue

Roberta Ohl

Eleanor Shaw

Mary Sue Singleton

Helen White

Betty Baker

Helen Durr

Frances Morrison

Pauline Eagan

Eleanor Jackson

Cathleen Nealis

Jane Neely

Mardelle Witwer

Jean Tait

Mona Anderson

Gene Arbuthnot

Avalorene Billings

Marian Griffiths

Marthabell Rieker

Jane Lehner

Beverly Simmons

Betty Sisler

Marjorie Elsie Smith

Gloria Spegal

Helen Stankard

Nanciann Wean

Janet Tucker

Mildred Williamson

BETA TAU CHAPTER

ALPHA DELTA PI

Founded at Macon, Georgia, in 1851
Beta Tau Chapter Established in 1938

OFFICERS

President	Margaret Shively
Vice-President	Catherine Joy
Recording Secretary	Miriam Hoffman
Corresponding Secretary	Jean Shallcross
Treasurer	Jean Hamilton

FACULTY MEMBERS

Miss Josephine Cushman
Miss Elizabeth Lathrop

SENIORS

Mary Jane Cummings
Joanna Hoffmaster
Wanna May Wagner

UPPER COLLEGE

Miriam Hoffman
Catherine Joy
Jean Shallcross
Margaret Shively

LOWER COLLEGE

Fern Fairall
Jean Hamilton
Mildred Kylander
Kathleen Scott
Fern Shryock
Wanda Stoner
Jean Watkins

PLEDGES

Elizabeth Bixler
Ruth DeKalb
Margaret Elliot
Betty Lou Evans
Marion Joy
Mary Kirk
Jean Krause
Joan Loeffler
Betty McCormick
Ann Miller
Margaret Robertson
Dorene Thomas
Lois Weddell

Mary Jane Cummings

Wanna May Wagner

Miriam Hollman

Catherine Joy

Jean Shallcross

Margaret Shively

Fern Fairall

Jean Hamilton

Mildred Kylander

Kathleen Scott

Fern Shryock

Wanda Stoner

Jean Watkins

Ruth DeKalb

Margaret Elliott

Betty Lou Evans

Marion Joy

Mary Kirk

Jean Krause

Joan Loeffler

Betty McCormick

Ann Miller

Margaret Robertson

Lois Weddell

SIGMA CHAPTER

THETA PHI ALPHA

Founded at Ann Arbor, Michigan, in 1912
Sigma Chapter Established in 1931

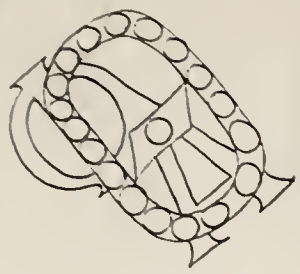

FACULTY ADVISER
Miss Margaret Fanning

OFFICERS

President	Elizabeth McAlonan
Vice-President	Grace Patterson
Recording Secretary	Genevieve Smith
Treasurer	Juanita Loulan
Corresponding Secretary	Bernice Frank

SENIORS

Evelyn Baughman
Marian Burnham

UPPER COLLEGE

Juanita Loulan
Elizabeth McAlonan

LOWER COLLEGE

Helen Amer
Mary Flynn
Bernice Frank
Norma Greer
Marie Hamman
Rita Krupp
Grace Patterson
Genevieve Smith

PLEDGES

Helen Bredhold
Ellen Casey
Ann Cunin
Janet Harig
Harriet Henton
Mary Jean Kelly
Kathryn McCormick
Eileen Walsh

Evelyn Baughman

Marian Burnham

Juanita Loulan

Elizabeth McAlonan

Mary Flynn

Bernice Frank

Norma Greer

Marie Hamman

Rita Krupp

Grace Patterson

Genevieve Smith

Helen Bredhold

Ellen Casey

Anne Cunin

Janet Harig

Harriet Henton

Kathryn McCormick

Eileen Walsh

Mary Jean Kelly

KAPPA ALPHA CHAPTER

THETA UPSILON

Founded at Berkeley, California, in 1914
Kappa Alpha Chapter Established in 1939

OFFICERS

President — Faith Sherman
Vice-President — Margaret Lonsbury
Secretary — Virginia Johnson
Treasurer — Sarah Ann Cooley

FACULTY MEMBERS

Miss Ebba Larson
Miss Eldora Flint

SENIORS

Marjorie Bond
Pearl Brownsword
Margaret Lonsbury
Perrine Messina
Margaret Pahle

UPPER COLLEGE

Flora Flint
Virginia Johnson
Faith Sherman

GENERAL COLLEGE

Doris Allen
Lucille Baughton
Sarah Ann Cooley
Ruth Crum
Kathryn Lee
Edna Ruth Shriner

PLEDGES

Eleanor Addleman
Zola Jones
Virginia Mitchell
Betty Robson
Alice Schaller
Elaine Underwood

Marjorie Bond

Pearl Brownsword

Margaret Lonsbury

Perrine Messina

Margaret Pahle

Flora Flint

Virginia Johnson

Faith Sherman

Doris Allen

Lucile Boughton

Ruth Crum

Sara Cooley

Kathryn Lee

Edna Shriner

Eleanor Addleman

Zola Jones

Betty Robson

Alice Schaller

Elaine Underwood

DELTA PI IOTA

Founded in 1934

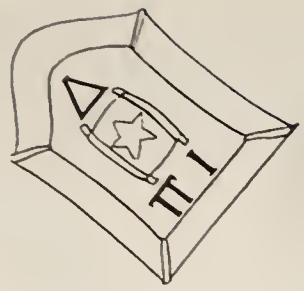

OFFICERS

President	Betty Cohen
Vice-President	Molly Winer
Secretary	Blanche Sherman
Treasurer	Frances Gertz

SENIORS

Esther Alpern
Beatrice Sass
Bernice Gurewitz
Leano Mendleson
Beatrice Friedman
Bertha Greenbaum
Fay Umansky

JUNIORS

Betty Cohen
Blanche Sherman

GENERAL COLLEGE

Grace Berk
Lucille Gerson
Molly Winer
Frances Gertz

PLEDGES

Gladys Magilvy
Mary Scheller
Ruth Stan
Evelyn Siplow
Gertdude Kain
Ida Mancovitz
Mildred Gross
Sara Budweiser

Esther Alpern

Beatrice Friedman

Bertha Greenbaum

Bernice Gurewitz

Leona Mendelson

Beatrice Sass

Bettie Cohen

Blanche Sherman

Lucile Gerson

Grace Berk

Frances Gertz

Molly Winer

Gertrude Kain

Sara Budweiser

Mildred Gross

Ida Mancovitz

Gladys Magilvy

Mary Schiller

Ruth Stan

Evelyn Siplow

GAMMA BETA

Evening Session Sorority

Founded in 1935

OFFICERS

President	Isabelle Barbar
Vice-President	Margaret Shafer
Secretary	Marie Grell
Corresponding Secretary	Betty Jane Scott
Treasurer	June Cochran Murphy
Faculty Adviser	Rena Nancy Cable

MEMBERS

Anna Balaji
Janet Cole
Dorothy Gaylord
Enid Green
Alice Roundy Moore
Margrete Peterson
Betty Jane Scott
Eleanor Vinez
Dorothy Brooks
Peggy Dawson
Eleanor Green
Marie Grell
June Cochran Murphy
Dolores Seiler
Margaret Shafer
Grace Willis

PLEDGES

Doris Mae Atkins
Ruth Mac Monagle
Opal Shaver
Doris Dailey
Doris Rivers
Dorothy Shobert

Ann Balaj

Isabelle Barber

Doris Mae Atkins

Dorothy Shobert Eleanor Green Margaret Shaver

Dorothy Brock

Peggy Dawson

Ruth MacMonagle Doris Rivers Doris Dailey

Ruth MacMonagle

June Murphy

Eleanor Vinez

OHIO EPSILON CHAPTER

PHI DELTA THETA

Founded at Miami University in 1848

Ohio Epsilon Chapter Established in 1875

SENIORS

Fred Ayer
Louis Furst
Robert Higley
John Hutchinson
Marvin Marquardt
Park Myers
Dana Noel
Hewes Phillips
Richard Sipes
Richard Witner
Charles Wyman

JUNIORS

Gene Caillet
Harry Carroll
Robert Johnson
Don Konsiek
Joe Remmington
Robert Russell
Robert Secrest

GENERAL COLLEGE

Jacques Burrell
Robert Dine
Robert Hickman
Garfield Hoff
Richard Mayfield
Charles McBride
Julius Meszaros
Ted Schoettel
William Schcueneman
Robert Singer
John Wade
Ray Watters

PLEDGES

Andre Andreoli
Robert Broadbent
Tom Broge
Walter Cahill
Vince Cardarella
Mike Fernella
William Finegan
William Flower
Robert Godlove
William Green
Irwin Hefler
Dave Juaron
Norman Litz
Wade Morrow
Stanley Myers
Carl Nachtrieb
Robert Staudt
Charles Teeter
Robert Tillet
Jim Titmas
William Turney
Richard Walter
Rex Wingard
William Wright
Ralph Young

OFFICERS

President	Richard Sipes
Treasurer	John Hutchinson
Secretary	Robert Russell
Reporter	Eugene Caillet
House Manager	Louis Furst

Fred Ayer

Louis Furst

Robert Higley

Marvin Marquardt

Dana Noel

Richard Sapes

Hewes Phillips

Richard Witner

Donald Kohsiek

Joe Remington

Robert Russell

Jacques Burrell

Robert Secrest

Berton Hickman

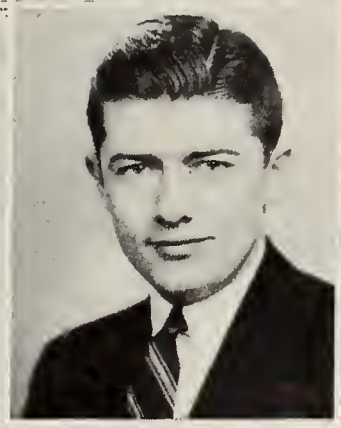
Charles McBride

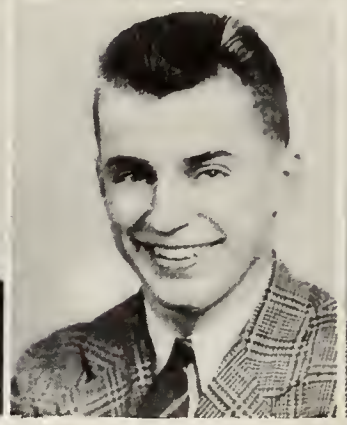
Ted Schoettel

Robert Singer

John Wade

Ray B. Watters

Ralph Young

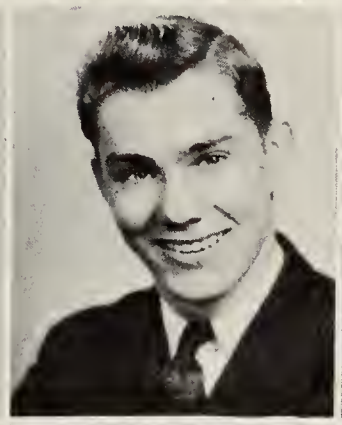
Robert Broadbent

Thomas Broge

Walter Cahill

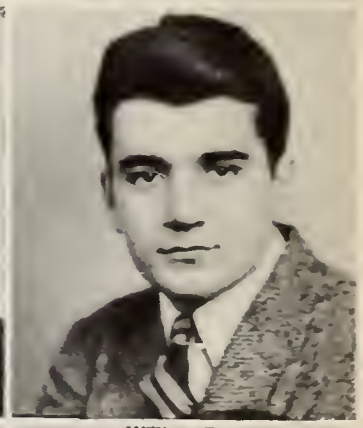
William Flower

David Judson

William Green

Irvin Heller

Wade Morrow

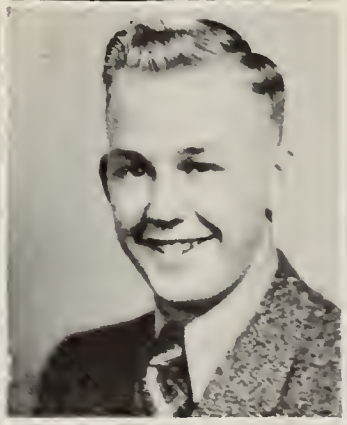
Stanley Myers

Charles Teter

James Titmas

William H. Turney

William Wright

Richard Walter

LONE STAR

PI KAPPA EPSILON

Founded in 1882

SENIORS

Robert Bertsch
George Fretz, Jr.
Andrew Garcia
Robert Reidy
Frank Simonetti

JUNIORS

Jack Brown
Jack Brundage
Jack Fagan
William Fleming
William Fogarty
Leroy Gunning
William Heepe
Marvin Heid
Gene Hopkins
Albin Krivitsky
Albert Lockhart
Jack Sullivan
Fred Malagio
Jack Marlowe
Andrew Ondecker
Dominic Patella
Philip Patton
Dale Pettry
John Pope
Bruce Sanderson
James Sellers
Stephen Semegen
Earl Sockel

GENERAL COLLEGE

Frank Barbee
Alvin Greenhorn
Ivan Kreemer
Arthur Larson
Alvin Lemke
John Lukas
Douglas Poston
Jack Welsh

FACULTY MEMBERS

Dr. H. E. Simmons
Dr. Charles Bulger
Mr. John Bulger

OFFICERS

President	George Fretz, Jr.
Treasurer	Arthur Larson
Secretary	Ivan Kreemer
Chaplain	Alvin Greenhorn

PLEDGES

Gilbert Belair
Sebastian Boring
Lester Bracken
Joseph Campanale
Arthur Clare
John Costigan
Jack Drake
Grover Duke
William Farmer
George Florin
John Fogarty
Harry Frazee
Thomas Gilbride
Reigle Hibbard
William Hilkert
Eugene Hollander
Samuel Koledin
Edward Libbey
William Lindhe
Andrew Maluke
Richard McCann
William Mullin
Lewis Oatley
George Panich
Gerard Parseghian
Francis Ross
James Sankey
Walter Slee
Daniel Witwer
William Wolff

Robert Bertsch

George Fretz

Robert Reidy

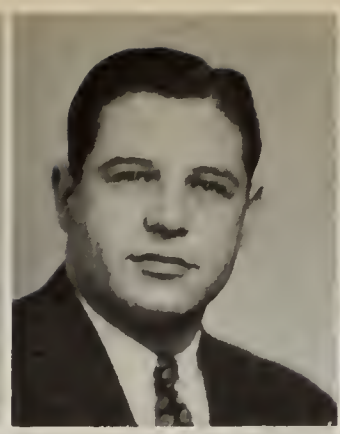
Frank Simonetti

William Fleming

Jack Brown

William Heepe

Marvin Heid

Eugene Hopkins

Albin Krivitsky

Albert Lockhart

Jack Marlowe

Andrew Ondecker

Philip Patton

Dale Pettry

John Pope

Earl Sockel

Frank Barbee

Ivan Kreemer

Arthur Larson

Sebastian Boring

Arthur Clare

John T. Costigan

Harry Frazee

Thomas Gilbride

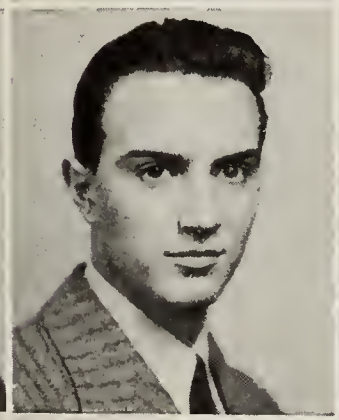
William Hilkert

Samuel Koledin

Edward Libbey

William Mullin

Lewis Ocsley

Jack Sullivan

James Sankey

Walter Slee

William Wolff

James Sellers

GAMMA ALPHA ZETA CHAPTER

LAMBDA CHI ALPHA

Founded at Boston University in 1909

Gamma Alpha Zeta Chapter Established in 1919

SENIORS

Robert Austin
James Ross
Albert Seiler
Robert Wiltrout
Fred Klein

UPPER COLLEGE

Eric Chedester
Mark Church
Paul Coburn
Mark Downing
Walter Grigas
Lee Hibner
Alvis Isner
Richard McCarthey
Robert Knox
William Koerschner
Donald Krenrick
Erwin Moats
Philip Smith
James Shipman
Dallas Sprinkle
Jack Thacker
George Twickler
Joseph Waddell
Walter Wright
Harold Zimmerman

GENERAL COLLEGE

Richard Bedur
Eugene Benedict
William Davis
Ransie Dillard
Robert Longworth
Clarence Rohrick
Albert Trumpikas

PLEDGES

Warren Creed
Gene Dickey
Harold Fitzsimmons
William Flannigan
David Gabriel
Ralph Ifft
Harold Toner
Robert Wright
Larry Thompson
James Thornton

FACULTY MEMBERS

Dr. George Hayes
Dr. Arthur Young
Mr. Harold McKee

OFFICERS

President — Jack Thacker
Vice-President — Dallas Sprinkle
Secretary — Eric Chedester
Treasurer — James Shipman

Fred Klein

James Ross

Albert Seiler

Robert Wiltrout

Eric Chedester

Mark Church

Paul Coburn

Mark Downing

Walter Grigas

William Koerschner

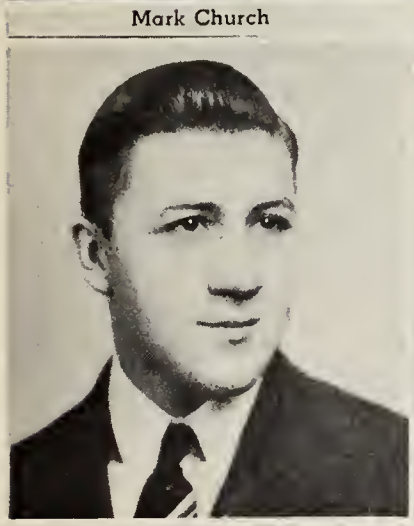
Donald Krenrick

Erwin Moats

James Shipman

Dallas Sprinkle

Jack Thacker

George Twickler

Walter Wright

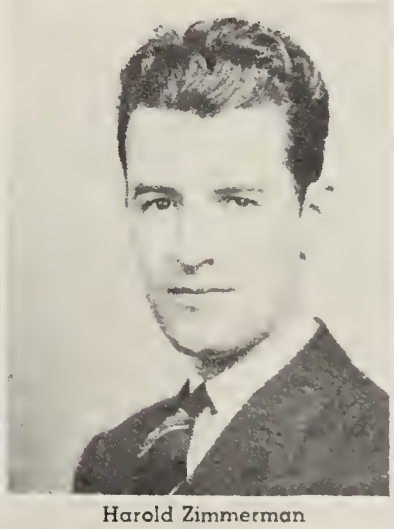
Harold Zimmerman

Richard Bedur

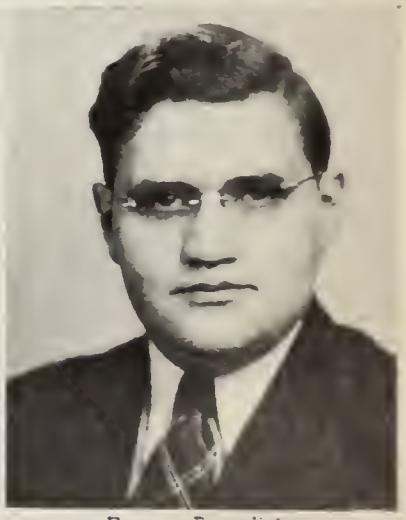
Eugene Benedict

William Davis

Ransie Dillard

Lee Hibner

Robert Longworth

Albert Trumpikas

ALPHA SIGMA OMICRON

Founded in 1920

FACULTY MEMBERS

Dean Fred Ayer

Mr. Fred Householder

OFFICERS

President	Kenneth Banks
Vice President	Harold Rootes
Treasurer	Paul Landefeld
Secretary	Horace McKiernan
Historian	Robert Humphreys

SENIORS

Aubrey Allman
Edward Hall
Kenneth Klar
Chester Kolk
Frank Olivo
Roger Schaeffer
Karl Seib
Michael Yakubik

UPPER COLLEGE

Kenneth Banks
Robert Brownfield
Dean Chapman
Clayton Cross
Robert Frisby
Pete Gitter
Robert Humphreys
Clarence Jauchem
John Laughlin
Vance Luke
Harold Rootes
William Schweikert
Robert Smith
Russell Steffy
Frank Snyder
Harry Sobeck
Frank Vukan

GENERAL COLLEGE

Paul Landefeld
Horace McKiernan
Leslie Minnear
Dallas Riddle
Ray Seese
Myron Suderow
William Van Nostran

PLEDGES

George Anastos
James Ayers
Robert Baker
Albert Boston
John Crow
Howard Darst
Herbert Davis
Richard Davis
Primo DellAngelo
William Humphreys
Blaine Johnston
Andrew Miller
Harold Mingle
George Plozak
Thomas Powers
LaVon Walker
Edward Weihe
Paul Williams

Aubrey Allman

Edward Hall

Chester Kolk

Frank Olivo

Roger Schaeffer

Michael Yo[illegible]

Kenneth Banks

Robert Brownfield

Dean Chapmon

Clayton Cross

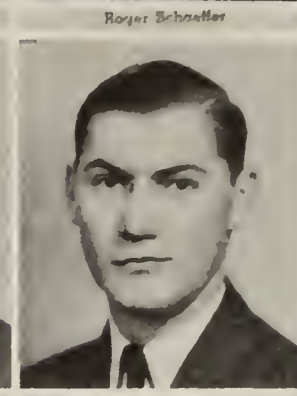
Robert Frisby

Peter Gator

Robert Humphreys

Clarence Jauchem

Vance Luke

Harold Rootes

William Schwerkert

Robert Smith

Frank Snyder

Harry Sobeck

Russell Steffy

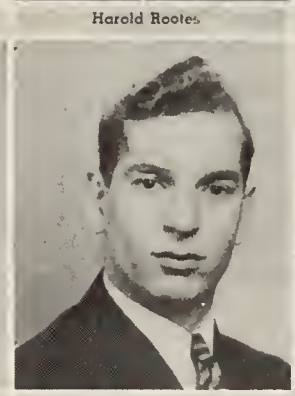
Frank Vukon

Paul Landefeld

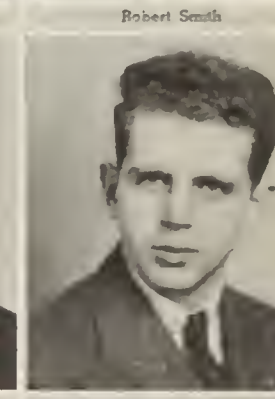
Leslie Manzer

Dallos Riddle

A. Ray Seese

Myron Suderow

George Anastos

Albert Boston

LaVon Walker

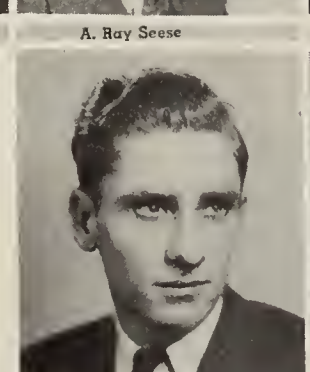
John Crow

William Humphreys

Blaine Johnston

Andrew Miller

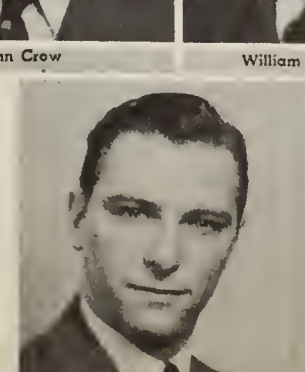
George Plazak

Thomas Powers

Robert Baker

ALPHA TAU CHAPTER

BETA KAPPA

Founded at Hamline University in 1901
Alpha Tau Chapter Established in 1935

FACULTY MEMBERS

Mr. Maxwell Boggs
Mr. Ulysses Vance
Dr. Harold Reid (Gamma)

OFFICERS

President	Willis Eckard
Vice President	Edgar Stevens
Chancelor	Robert Berry
Secretary	Clinton Emmerich
Treasurer	Paul Bartlett
Pledge Master	Hollis Allan

SENIORS

Bill Barkley
Glen Bishop
James Boyd
Charles Cehrs
Herbert Deist
Richard Durst
John Frye
Richard Lockhart
Donald Mather

UPPER COLLEGE

Paul Bartlett
Robert Berry
Frederick Brown
Willis Eckard
Clinton Emmerick
Francis Grassbaugh
Robert Mankin
William Mark
Edward McGrath
Glenn Zimmerman

GENERAL COLLEGE

Dale Akins
Hollis Allan
Kenneth Brooks
Donald Brown
Wilford Dickerhoof
William Crain
William Fisher
Gene Frye
Roy Hope
Richard Kenny
James McGrath
Kennett Morgan
Harry Pastorius
Vernon Renninger
Edgar Stevens
David Tarbox
Charles True
Robert Waggoner
Frank Woehl
Carl Yokum
Charles Zimmerman
Leland Zimmerman

PLEDGES

Deen Burgan
Kenneth Denholm
Donald Fisher
Maurice Fitch
James Griffiths
Robert Gunsolus
Donald Hamilton
Albert Hardman
William Holbert
Harry Hurtt
John Kretchman
Robert Linder
William Marsh
James McMorrow
Arthur McMullan
Ned Neidemire
Hollis Tappan
Robert Towne
Carl Tschantz
Robert Wallace

Charles Cohrs
Bill Barxley
Glen Bishop
James Boyd
Herbert Dent
Richard Lockhart
John Frye
Donald Mather
Paul Bartlett
Robert Berry
Willis Eckard
Clinton Emmerich
Robert Mankin
William Mark
Edward McGrath
Glenn Zimmerman
Dale Akins
Kenneth Brooks
William Fisher
Roy Hepe
Eugene Frye
James McGrath
Kenneth Morgan
Harry Pastorius
Vernon Renninger
Edgar Stevens
David Tarbox
Frank Waehl
Carl Yokum
Charles Zimmerman
Leland Zimmerman
Dean Burgan
R. K. Gunsaulus
William Holbert
Robert Linder
William Marsh
Arthur McMullan
Hollis Tappan

ALPHA PHI CHAPTER

PHI KAPPA TAU

Founded at Miami University in 1906

Alpha Phi Chapter Established in 1938

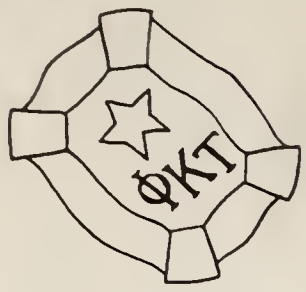

SENIORS

Paul Buzzi
John Day
Robert Hartz
Rosser Jones
Frank Klespies
Ralph Maher
Jack McIntyre
Robert McIntyre
Frank Zazula

UPPER COLLEGE

William Bond
Paul DeCora
Lawrence Dillehay
Paul Feeley
Robert Glasgow
John Hower
Marvin McCormick
Chester Schwall
William Sisler
William Smith
Edward Wolf

LOWER COLLEGE

Paul Appleby
Allen Arbogast
William Bines
John Burkley
Paul Chapman
William Good
Marvin Hartz
James Kay
Don McGaughey
John Mohn
Robert Mohn
Barney Myers
Emerson Post
Carl Snyder
Richard Stover
Gene Sucharda
Raymond Upp
Robert Weltmer

FACULTY ADVISER

Dr. Harmon DeGraff

FACULTY MEMBERS

Earl Davis
Otis Douglas

OFFICERS

President — Paul Feeley
Vice-President — James Kay
Secretary — William Good
Treasurer — Gene Sucharda

PLEDGES

Charles Ballard
Richard Baylor
Kermit Beach
Earl Bond
John Bost
Richard Bules
Jerry Colombes
Charles Crumrine
Jack Fitzgerald
Claude Frazee
George Gildow
William Graham
Fred Halliburton
Lewis Harker
Clyde Kistler
Ted Kleines
Bernard Maurer
James Miller
Harold Moore
James Moore
Dale Orr
Dell Orr
James Owens
Herbert Peterson
Robert Snyder
Jack Sutton
Richard Weaver
James Witner
George Womersley

Paul Buzzi
John Day
Robert Hartz
Frank Kleeples
Ralph Maher
Jerry McIntyre
Robert McIntyre
Frank Zandin
William Bond
Paul DeCora
Lawrence Dilchay
Paul Feeley
Robert Glasgow
John Hower
Marvin McCormick
William Baker
William Smith
Edward Wolf
Paul Appleby
Allen Arbogast
William Binee
Paul Chapman
William Good
James Kay
Marvin Hartz
Donald McGaughey
John Mohn
Robert Mohn
Barney Myers
Emerson Post
Carl Snyder
Gene Sucharda
Richard Stover
Raymond Upp
Robert Weltmer
Charles Ballard
Guy Baylor
Kermit Beach
Earl Bond
Richard Burns
John Bost
Jerry Colombes
Charles Crumrine
Jack Fitzgerald
Claude Frazee
George Gildow
William Graham
Lewis Harker
Fred Halliburton
Clyde Kistler
John Kleines
Bernard Maurer
James C. Miller
Harold Moore
James Moore
Dale Orr
Dell Orr
James Owens
Herbert Peterson
Robert Snyder
Jack Sutton
C. Richard Weaver
James Wiser
George Wisemiller

PHI KAPPA RHO

Founded in 1923

FACULTY MEMBER
Dr. Samuel Selby

OFFICERS

President — Herbert Kahn
Vice-President — Sam Borodkin
Secretary — Jack Reich
Treasurer — Kenneth Koller

SENIORS

Leonard Sternberg
Herbert Kahn
Harry Waldman

UPPER COLLEGE

Sam Borodkin
Harry Rosenthal
Jack Reich
Louis Stile

LOWER COLLEGE

Harvey Friedman
Herbert Lazarow
Kenneth Koller
Theodore Shapiro
Albert Umansky

PLEDGES

Louis Brown
Samuel Green
Jerome Heinick
Maurice May
Albert Reaven
Louis Sholitan
Alvin Siff
Edward Silverman
Phillip Wallock
Eugene Weiss
Benny Winer

Herbert Kahn

Leonard Sternberg

Harry Waldman

Sam Borodkin

Jacob Reich

Louis Stile

Harvey Friedman

Herbert Lazarow

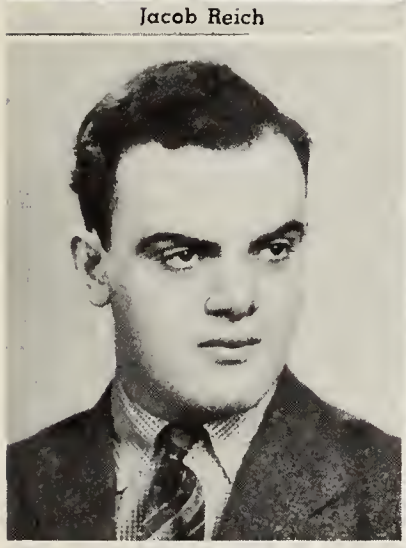
Kenneth Koller

Ted Shapiro

Albert Umansky

Louis Brown

Maurice May

Albert Reaven

Louis Sholiton

Edward Silverman

Philip Wallock

GAMMA CHAPTER

CHI SIGMA NU

Evening Session Fraternity

Founded at Pittsburgh, Penna., in 1925

Gamma Chapter Established in 1931

FACULTY ADVISER
Prof. W. W. Leigh

OFFICERS

President	Walter L. Johnson
Vice-President	Roy E. McLaughlin
Secretary	Ralph H. Thomas
Treasurer	Eugene Waltz
Prophet	Paul Mills
Guard	Ivan Coleman

ACTIVES

Reginald H. Anderson	Theo. Robert Bahry
Harold E. Brust	Francis J. Clark
Ivan O. Coleman	Vincent J. Flickinger
Gerard Hoerbelt	Ralph G. Hoskin
Walter L. Johnson	Eugene W. Jones
Richard H. Jordan	Leo. J. McFarland
Roy E. McLaughlin	J. Noon Marsh
W. Paul Mills	Charles G. Pettit
William J. Reichart	Robert B. Ruppert
Donald G. Singer	James Robb
W. Glen Thomas	Ralph H. Thomas
M. Eugene Waltz	Gerald E. Zeis

PLEDGES

Jack Siemon
Thomas E. Brett
Andrew Hanzel
William Core
Alvin Goodhart
Harold W. Field

Reginald H. Anderson

Harold E. Brust

Ivan O. Coleman

Gerard Hoerbelt

Walter L. Johnson

Ralph G. Hoskin

Eugene W. Jones

Leo. J. McFarland

J. Noon Marsh

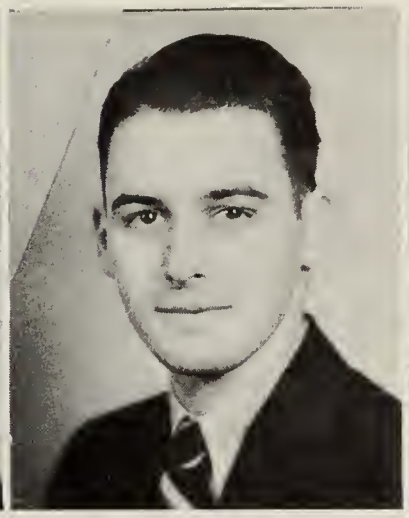
Roy E. McLaughlin

Charles G. Pettit

W. Paul Mills

Donald G. Singer

James Robb

M. Eugene Waltz

W. Glen Thomas

Ralph H. Thomas

Gerald E. Zeis

ASSEMBLY

An assortment of poets, coaches, Indians, and G-men will linger in the memories of students who attended assemblies this year as headliners of 1939-40's "intellectual entertainment".

Hair Cut Wows 'Em

The short hair cut worn by new Coach Otis Douglas stole the show at the first assembly of the year, when he and Head Coach Tommy Dowler were introduced by President Hezzleton E. Simmons.

Chief Do-um War Dance

Heap Big Chief Charles Eagle Plume was gonna do-um war dance on lawn if assembly committee raisum wampum, but he ended up in Central High auditorium when the weather turned cold.

Giving a pilot's eye view of the weather, Mr. Ray C. Robinson of the Akron weather bureau emphasized the role of the weatherman in aiding aviation. Students still blame him for this year's long cold winter.

Newsman pleads for Neutrality

"We cannot legislate real neutrality any more than we can legislate morality," Don Bolt, free lance news commentator declared.

First Student Building Assembly

First assembly in the new student building featured color movies of Hawaii taken by Dean Albert I. Spanton and Dr. E. B. Foltz.

Little Keys Weren't There

At the Christmas assembly nine seniors waited in vain to receive their honor A keys, awarded semi-annually to outstanding students. "We forgot to order the keys," Student Council President Robert Bertsch confessed.

A trustee of Kent State University, Mr. Joseph P. Hanan of the class of 1910 spoke at Founders Day assembly. He is still a loyal Akron alumnus.

Gee, Man, I Spy

Citing the tremendous increase in spy scares caused by the war, a handsome blond G-man, Mr. Wayne Listerman of Cleveland, spoke at an in-between assembly.

Panda-man Shows Movies

Rey Scott, a news cameraman, showed color movies of the Chinese war and of his baby panda Mei-Lan. The Chinese intend to fight as long for their freedom as the American colonies fought for theirs in the days of '76, he said.

Poet Looks Like Prize Fighter

A short, stocky, curly haired poet whose bandaged hand make him look more like a prize fighter than poet, was Mr. Edward Davison of the University of Colorado.

"Some men are afraid to read poetry because they think it will make the hair fall off their chests," he declared. "But there are plenty of hairy poems."

Woman Headlines Peace Day

One of the few women ever to address an assembly, Miss Mary Jeanne McKay spoke on Peace Day. She is the first woman president of the National Student Federation of America.

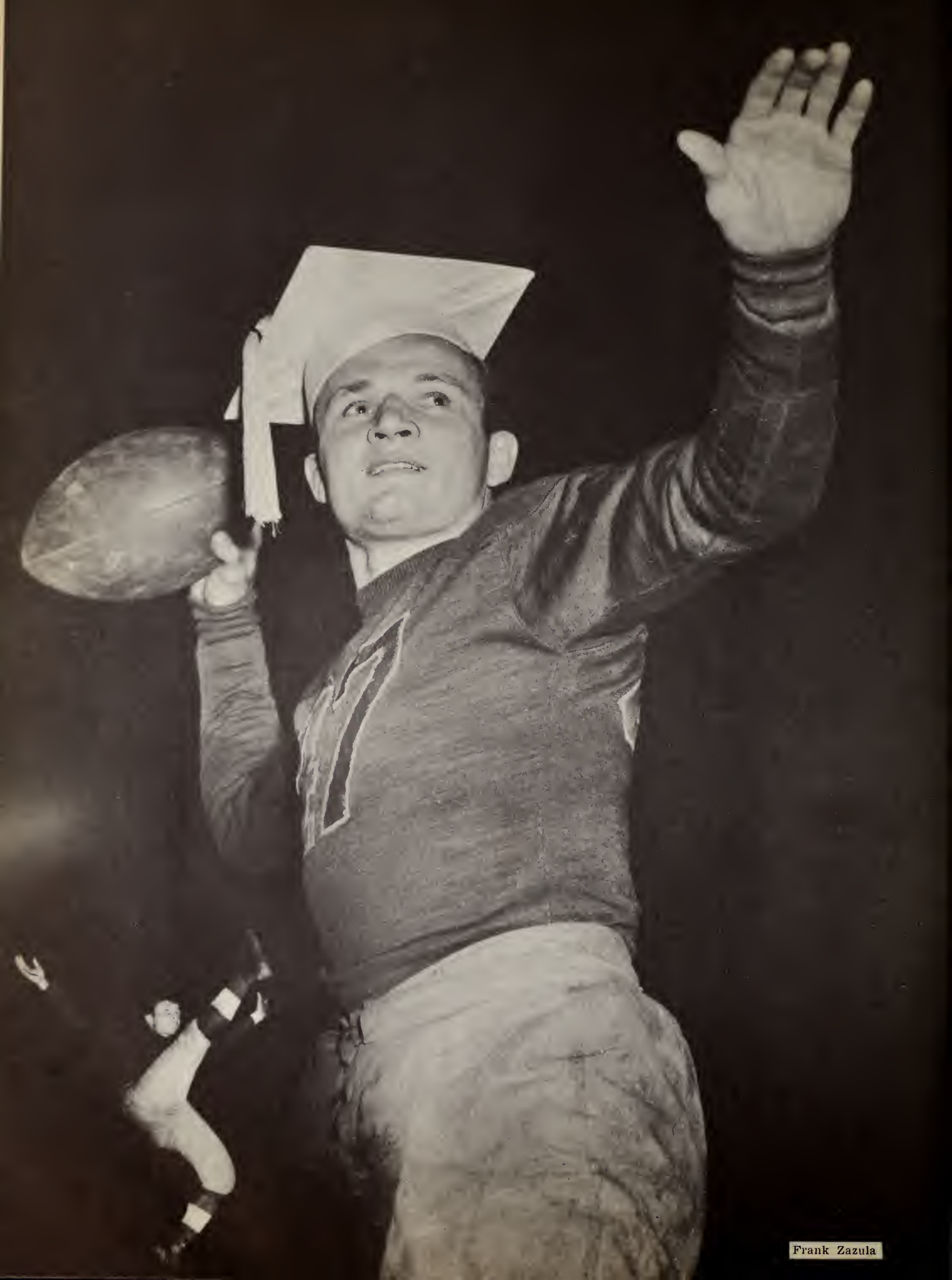

Frank Zazula

Athletics

Athletics entered into a brighter spotlight with the coming of the 1939-40 school year as new minor sports were added to the sports calendar.

Before the opening of school came news of addition of two new members in the athletic coaching staff to replace former head football mentor James Aiken and basketball coach Paul Bixler. Thomas "Spook" Dowler was named by the Athletic Board of the University to serve as head basketball and football coach with Otis Douglas, named to assist in the major sports and to coach track. In March, Russell J. Beichly, West High School coach joined the staff to handle freshman sports.

Although season records in various sports, do not show a great deal of success, greater interest has been shown in the athletic program and prospects for greater participation in the program by the student body show signs of giving the school a well-developed and centralized athletic setup.

Bonnie McAllister

Les Mikolashek

Mike Fernella

Andy Maluke

Walt Pesuit

Vince Cardarelli

John Lucas

Dick McCarthy

Ned Endress

Dom Patella

THE University of Akron sports program under leadership of Tommy Dowler was introduced to Akron fans for the first time September 30 when the former Colgate grid star sent the 1939 edition of Zipperites against Wheaton College at Buchtel Field.

Frankie Zazula, Akron's all-Ohio backfield ace, lead Akron in the attack in the season opener by crossing Wheaton's goal line on three different occasions during the game.

The final score Akron 33, Wheaton 6.

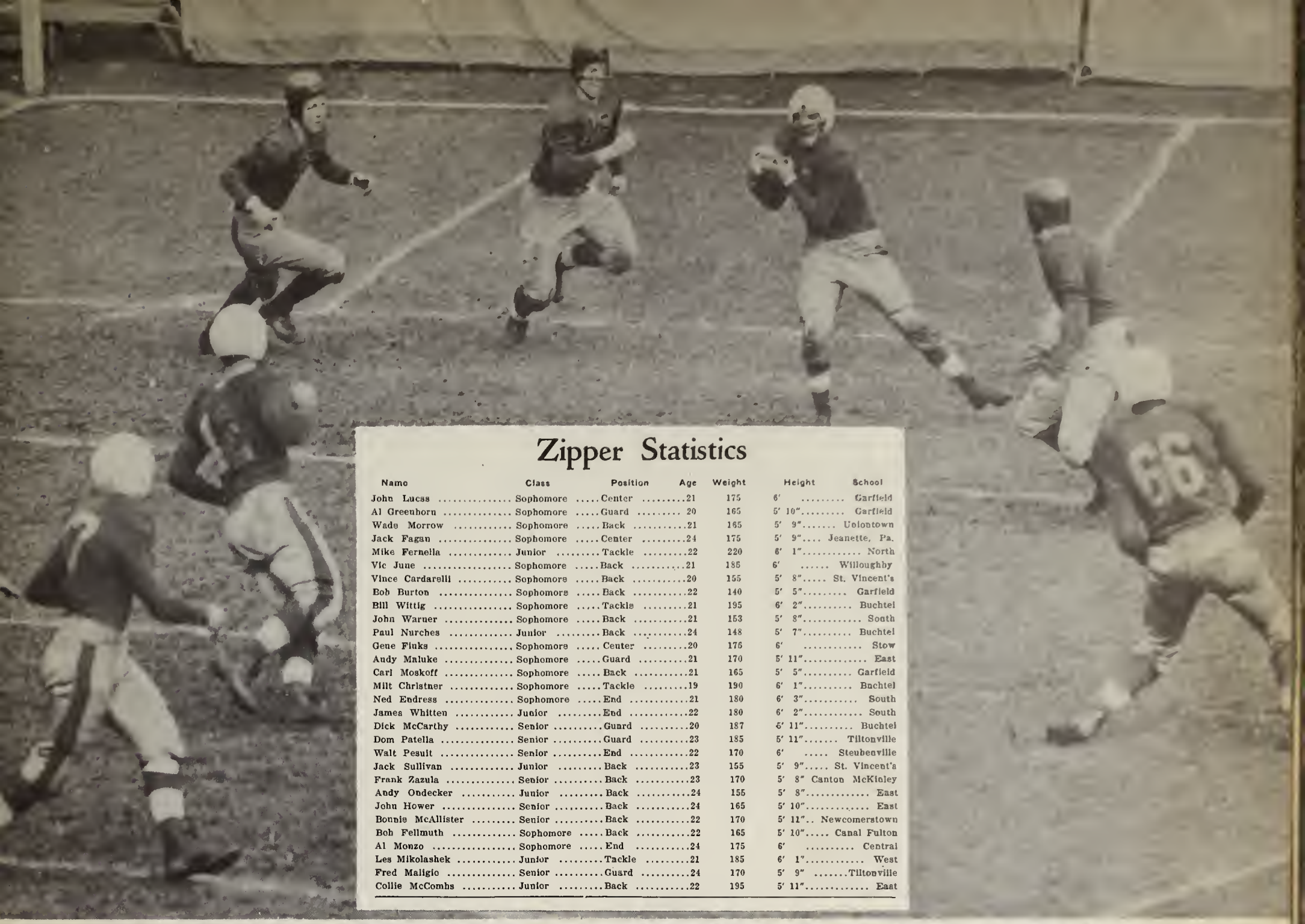

Zipper Statistics

Name	Class	Position	Age	Weight	Height	School
John Lucas	Sophomore	Center	21	175	6'	Garfield
Al Greenhorn	Sophomore	Guard	20	165	5' 10"	Garfield
Wade Morrow	Sophomore	Back	21	165	5' 9"	Uniontown
Jack Fagan	Sophomore	Center	24	175	5' 9"	Jeanette, Pa.
Mike Fernella	Junior	Tackle	22	220	6' 1"	North
Vic June	Sophomore	Back	21	185	6'	Willoughby
Vince Cardarelli	Sophomore	Back	20	155	5' 8"	St. Vincent's
Bob Burton	Sophomore	Back	22	140	5' 5"	Garfield
Bill Wittig	Sophomore	Tackle	21	195	6' 2"	Buchtel
John Warner	Sophomore	Back	21	153	5' 8"	South
Paul Nurches	Junior	Back	24	148	5' 7"	Buchtel
Gene Finks	Sophomore	Center	20	176	6'	Stow
Andy Maluke	Sophomore	Guard	21	170	5' 11"	East
Carl Moskoff	Sophomore	Back	21	165	5' 5"	Garfield
Milt Christner	Sophomore	Tackle	19	190	6' 1"	Buchtel
Ned Endress	Sophomore	End	21	180	6' 3"	South
James Whitten	Junior	End	22	180	6' 2"	South
Dick McCarthy	Senior	Guard	20	187	6' 11"	Buchtel
Dom Patella	Senior	Guard	23	185	5' 11"	Tiltonville
Walt Pesuit	Senior	End	22	170	6'	Steubenville
Jack Sullivan	Junior	Back	23	155	5' 9"	St. Vincent's
Frank Zazula	Senior	Back	23	170	5' 8"	Canton McKinley
Andy Ondecker	Junior	Back	24	155	5' 8"	East
John Hower	Senior	Back	24	165	5' 10"	East
Bonnie McAllister	Senior	Back	22	170	5' 11"	Newcomerstown
Bob Fellmuth	Sophomore	Back	22	165	5' 10"	Canal Fulton
Al Monzo	Sophomore	End	24	175	6'	Central
Les Mikolashek	Junior	Tackle	21	185	6' 1"	West
Fred Maligio	Senior	Guard	24	170	5' 9"	Tiltonville
Collie McCombs	Junior	Back	22	195	5' 11"	East

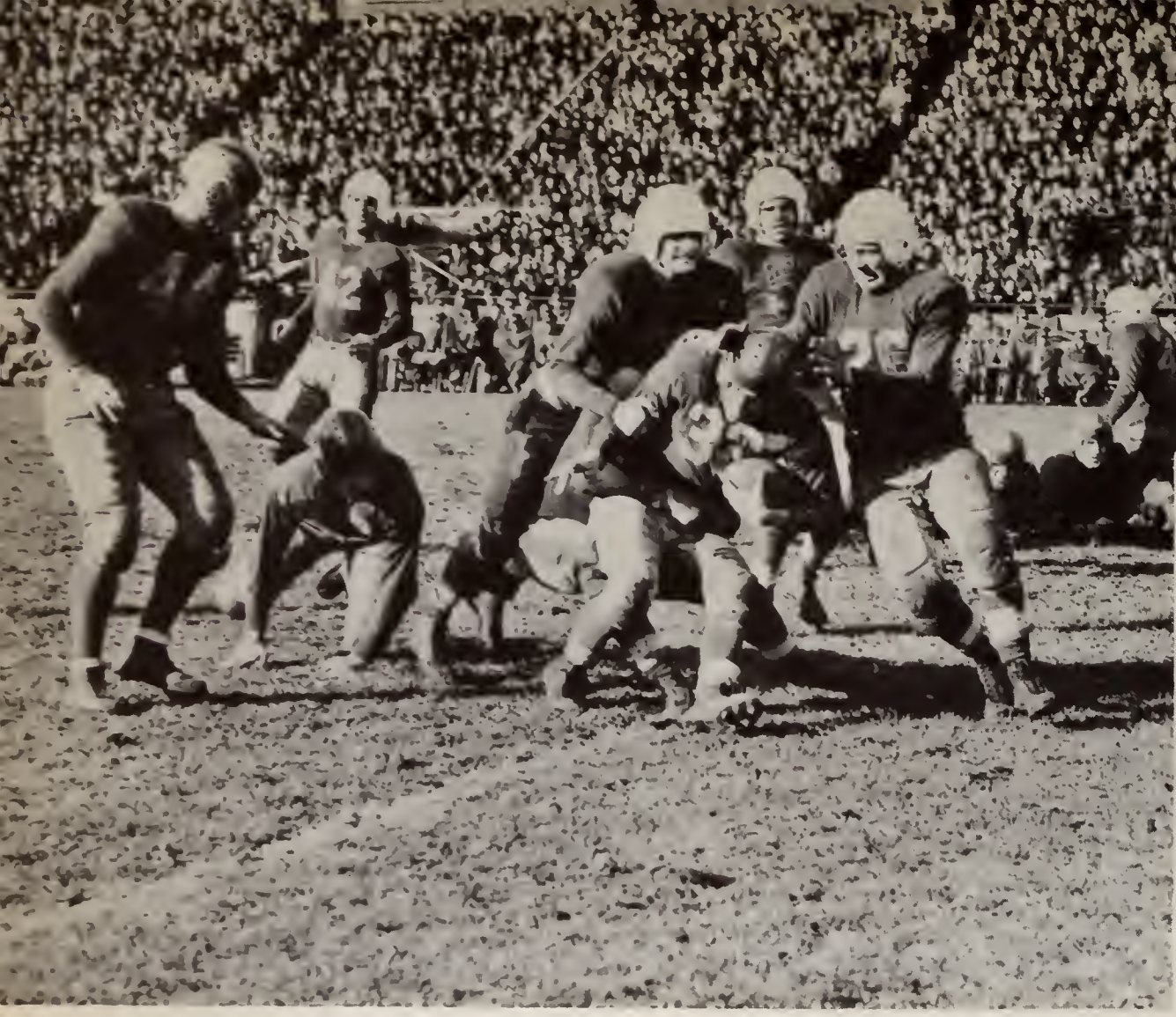

AFTER posting an early lead, the Blue and Gold squad managed a 24-22 victory over the previously unbeaten Washington and Jefferson eleven.

The Zippers squeezed through to their two-point decision only after holding on for grim life while the Pennsylvanians fought to overcome a 24-6 half-time disadvantage.

Akron made 12 first downs to the Generals' nine, all of them in a sensational first half drive. The Dowlermen made only 24 yards from scrimmage in the second half while the Presidents amassed 137. For the game, Akron gained a net yardage total of 300 to 210 for the Presidents.

Frankie Zazula made two of the Zipper goals while Ned Endress and Al Monzo each entered into pay-off land after being on the receiving end of passes.

BALDWIN-WALLACE'S Yellow Jackets invaded Akron's home ground and handed Akron its worst setback of the season, 39-7, before a crowd of 6,200.

The Yellow Jackets played their football as though they cared about it, as though on the battlefield for the prime intention of thrashing Akron as thoroughly as possible.

Crossing the Zipper goal line six times, gathering up a total of 422 yards from scrimmage to 155 for the Zippers, they registered 14 first downs to Akron's 10 and capitalized on scoring chances in every quarter, tallying twice each in the second and third periods.

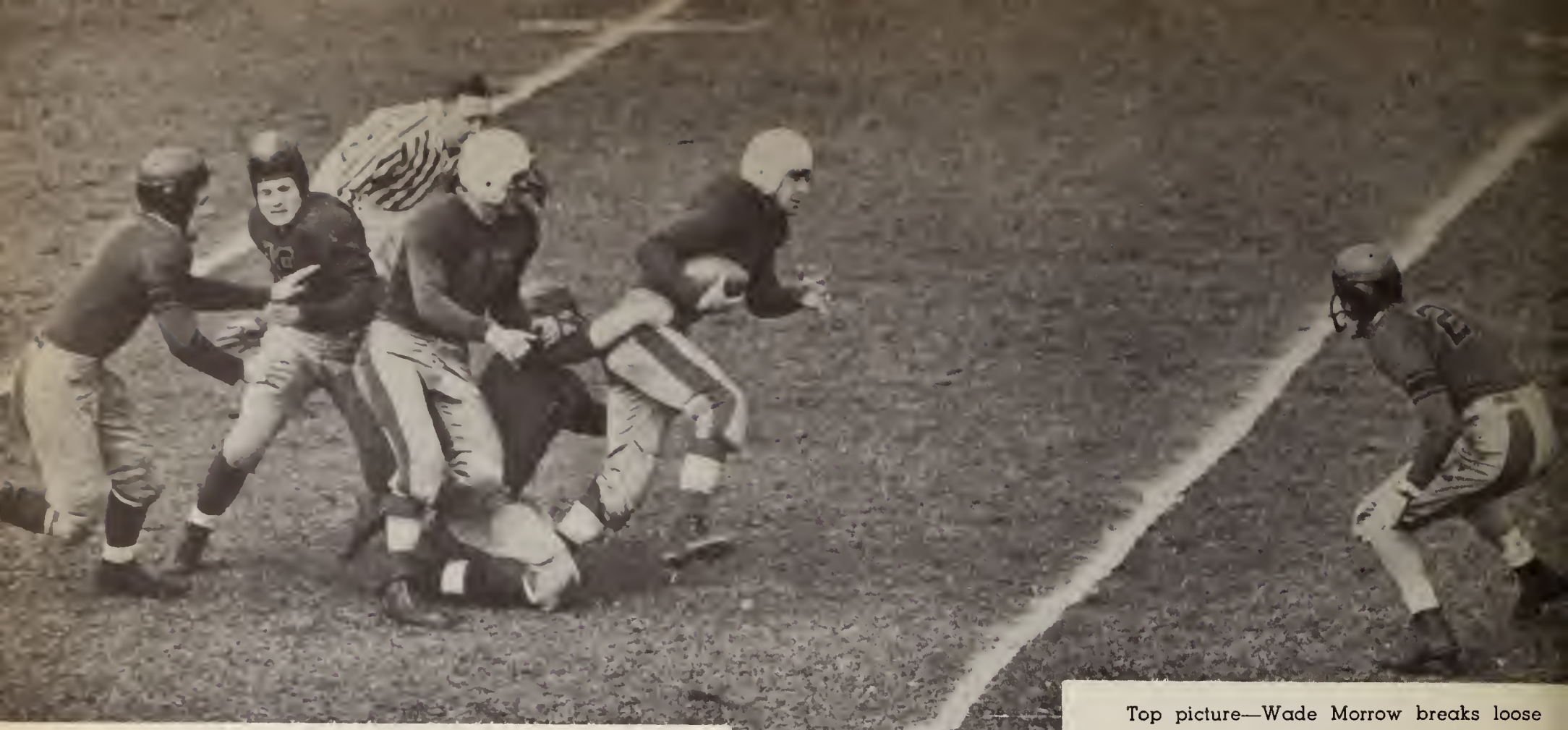

Top picture—Wade Morrow breaks loose against Washington and Jefferson for a gain of 15 yards.

Lower left—The coaching staff puts the 1939 football candidates through limbering up exercises at Buchtel Field before season opener.

IT took one of the most devastating outbursts of raw football power Buchtel field has seen in many seasons to carry Akron University's Zippers through to a 13-6 win over Illinois Wesleyan's fighting Titans.

Decidedly superior, Coach Tommy Dowler's gridders waited unitl the final minute of the game to wrap their victory, rolling 80 yards down the field to break what looked like a certain tie.

Sophomore Wade Morrow flashed across with the winning touchdown from the five yard line with only 50 seconds left in the game.

Akron's first defeat came Saturday, October 14, when the squad traveled to Kalamazoo, Michigan to fall victim to Western State Teachers College 6-0.

Dave Kribs, Teachers star halfback, led the victors' attack, scoring from the nine yard line in the second quarter to give Western State its lone tally.

Frankie Zazula and Wade Morrow lead the Zippers to their third win of the season, unleashing an effective aerial attack to down Miami 14-0 at Oxford in the final road trip of the season.

At the Homecoming game the Wayne Tartars defeated Akron, 18-12, before a crowd of 5,400 students and alumni.

The Zippers provided action with a sensational fourth quarter spurt, netting a pair of touchdowns but found Wayne's lead too much to overcome.

Akron's two touchdowns came through the air; passes, Zazula to Morrow, and Morrow to Monzo, both being good for tallies.

DAD'S DAY saw the University of Akron football eleven stop a West Liberty State Teachers College seven game winning streak and thus annex their fifth victory of the season 13-7.

Akron completely outplayed the embattled eleven from West Virginia, gaining 344 yards from scrimmage against 146 yards that the invaders were able to register. Akron scored 15 first downs to the Teachers 6.

JOHN CARROLL'S football power plant defeated the Zippers, 25-6, Thanksgiving morning while 7,500 fans were thinking of the breakfasts they had missed and the dinners they would get.

With the victory the Clevelanders stopped the Zipper dominance in their series, halting three years of Hilltop superiority. It was Carroll's second triumph in the six games between the two schools.

The loss gave the Zippers a record of five victories and four defeats for the season, Coach Thomas Dowler's first as Akron coach, and saw seven Zipper gridders conclude their collegiate careers. The seniors were Frank Zazula, Dominic Patella, Fred Malagio, Jack Fagan, Ned Endress, Dick McCarthy, and John Hower.

60

1939 FOOTBALL SQUAD

Back row: Humphries, Mikloshek, Hower, Greenhorn, Christner, Endress, Finks, Warner.
2nd row: Coach Dowler, Kohsiek, McCarthy, Lucas, Nurches, McCombs, Wittig, Pesuit, June, Schoettel, Ass't. Coach Otis Douglas.
Front row: Ondecker, Zazula, Moscoff, Maluke, Sullivan, Cardarelli, Morrow, Burton, Staudt.

Akron	33	Wheaton	6
Akron	13	Illinois Wesleyan	6
Akron	0	Western Reserve	6
Akron	14	Miami	0
Akron	12	Wayne	18
Akron	24	Washington & Jefferson	22
Akron	7	Baldwin-Wallace	39
Akron	13	West Liberty	7
Akron	6	John Carroll	25

3
14

The New Deal in the University of Akron athletic setup extended into another field as the new coaching staff set forth to build basketball to the sport that it was back in the days of the Ohio Conference contests.

Coach Thomas Dowler, who came to the University as coach of the major sports, served as basketball mentor.

Among veteran lettermen to report for the Zipper squad were Ned Endress, Bob Larson, Frankie Ferris, Steve Semegen, Andy Ondecker, and Mike Fernella.

A stiff schedule of 19 games faced the Hilltop cage five.

The Zippers opened their basketball season by losing to Goodyear regulars 48-31.

Following their opening game with Goodyear the Zippers embarked into collegiate competition and handed the cagers from Franklin College a 34-25 reversal.

A powerful Washington State quintet stopped in Akron long enough on its cross-country barnstorming trip to hand the Zippers its first setback 55-33.

Size proved the deciding factor in this contest as Washington State lads kept the control of the backboard throughout the game.

The highlight of the early part of the season came as Akron offense clicked in blitzkreig style and handed the Battling Bishops of Ohio Wesleyan a 53-52 defeat in a two-overtime period contest at Goodyear gym.

Frankie Ferris, one of Akron's better sharp shooters, connected nine times from the field in addition to two charity throws for a total of twenty points to lead the attack against Ohio Wesleyan.

Inability to overcome the lead which they had spotted the Scranton quintet in the first period proved fatal to Akron as they suffered a 46-39 setback in the first game of their Christmas Barnstorming trip at the Scranton armory.

After trailing at the intermission 31-18, the Zippers staged a scoring spurt and outscored Scranton 21-15 the second half but were unable to overcome the 13 point lead they had relinquished the first half.

Endress and Sullivan lead the Akron scoring column with 10 and 12 points respectively.

Following their setback at Scranton Akron invaded Philadelphia to battle LaSalle University, to fall at their hands 33-30 after holding a third quarter lead.

Bob Larson, speedy Akron forward, lead the Akron scoring with 5 goals and 1 foul for 11 points.

Penn State appeared next on the Akron cage schedule to hand the Zippers a 55-20 trimming.

For the second time during the season the Akron squad was again outsized and trailed at the rest period 23-9, were held scoreless during the first five and a half minutes of the game—scored their first goal only after Penn State had run up 14 points.

The remainder of the Zipper basketball campaign saw the Dowler-tutored lads register victories over the Hiram Terriers 32-25 and over Lawrence Tech of Detroit 23-18.

Setbacks were handed to the Hilltoppers by Cincinnati 48-31, Ashland 44-41 and in the final game of the season Wayne tripped Akron 37-36, a game which was decided in the final two seconds of an overtime period.

The 1939-40 season was concluded with 7 wins in a total of 19 starts for the Zippers.

Playing against Ohio colleges, the Zippers proved on a par with this group, breaking even on the games won and lost in this class.

Akron's failure to get the ball into the pivot proved fatal for the Zippers as they were set back by Ball State University 50-37.

Mike Fernella lead the scoring in this game with 13 points.

Staging one of the biggest upsets of the basketball season, an underdog Akron five completely surprised cage fans by downing the school's closest rival, Kent State University, 49-40 at Goodyear gym in the first of two games played between the two schools during the season.

Akron lead at the halftime period 33-14.

Shooting from all corners of the court, the Hilltoppers broke a stubborn Kent State defense early in the game and displayed its best play of the cage season.

In the second contest between tthe two schools, the Portage county lads gained revenge by setting back Akron 33-29 at Wills gym before a crowd of 5000 cage fans.

Akron managed to keep on the toes of the Golden Flashes throughout the contest ,trailing only by two points 18-16.

Inability to connect from the foul line proved fatal for the Dowlermen as they connected only on three of 13 chances.

Baldwin-Wallace appeared on the Akron schedule on two different occasions and both times proved inferior to the Akron offense and fell the first time at Berea 30-27 and then in the second contest of the year played at Goodyear gym 35-26.

John Carroll prover just the opposite of Baldwin-Wallace as Carroll turned the tables on Akron twice, the first time 30-25 and the second time 30-27.

Pictured above is the 1939-40 University of Akron basketball squad
Back row: Semegen, Ross, Monzo.
2nd row: Ondecker, Fernella, Endress, Coach Dowler, Felmuth, Zetzer, Pappas.
Front row: Poston (Mgr.), Vinciguerra, Sullivan, Larson, Abraham, James, Fogarty (Ass't. Mgr.)

STATISTICS

SEASON'S RECORD

Opponent	Opp. score	Akron score
Goodyear Wingfoots	48	31
Franklin	25	34
Washington State	55	33
Ohio Wesleyan	52	53
Scranton	46	39
LaSalle	33	30
Penn State	55	20
Ball State	50	37
Kent State	40	49
Baldwin-Wallace	27	30

Opponent	Opp. score	Akron score
John Carroll	30	25
Hiram	25	32
Cincinnati	48	31
Baldwin-Wallace	26	35
Kent State	33	29
John Carroll	30	27
Ashland	44	41
Lawrence Tech	18	23
Wayne	37	36

SCORING

Name	G	F	Pts.
Ned Endress	65	47	177
Bob Larson	43	25	111
Frank Ferris	33	13	79
Milt Zetzer	29	20	78
Mike Fernella	20	26	66

Name	G.	F.	Pts.
Johnny Lutsch	17	17	51
Andy Ondecker	3	4	10
Gene Vinceguerra	2	1	5
Bob Fellmuth	2	0	4
Steve Semegen	0	4	4

TRACK became Akron U's most popular attraction in spring athletics as over 75 candidates reported to Coach Otis Douglas s call for track men.

Nine men returned from the 1939 squad, most outstanding man being veteran Bill Henterly, distance man, and winner of the Big Four two-mile race last year.

Other veterans include Art Clare, pole vaulter; Warren Creed, sprinter; Frank Zazula, javelin; Phil Patton, hurdles; Frank McIntyre, jumper, and Larry Dillehay, Bill Baird, and Julius Meszaros, dash men. Mike Fernella, grid and cage star, reported for the weight events.

Akron's squad that entered in this year's Big Four meet included Reigle Hibbard, Bill and John Henterly, Phil Patton, Frank Zazula, Dick Baylor, Larry Dillehay, Frank McIntyre, Bob Fellmuth, Warren Creed, Don Kohsiek, and Ken Morgan.

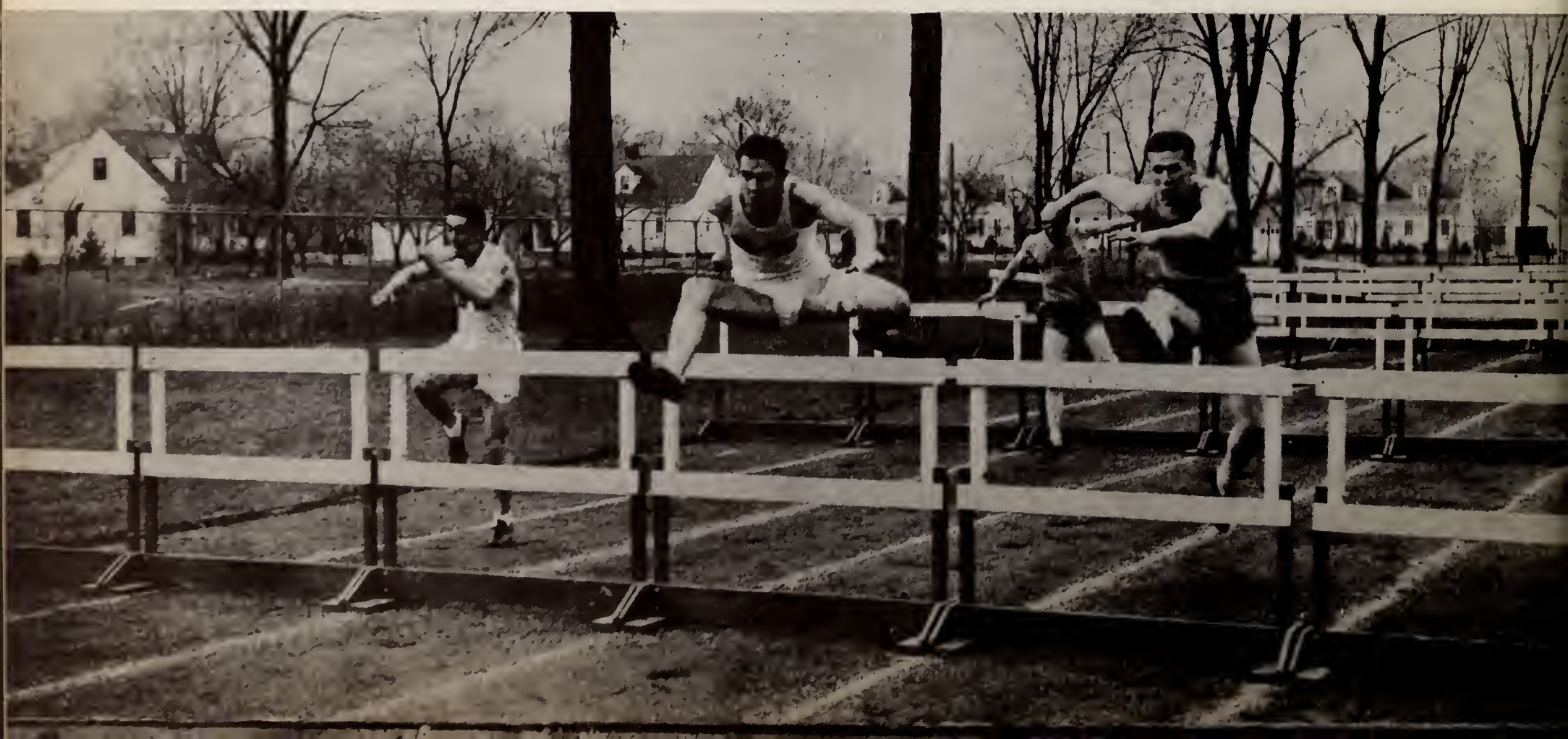

Although they failed to win a single one of their ten dual meets this year, Coach Otis Douglas' varsity swimmers established four new University marks, and unofficially broke three other records.

Angy James broke his own mark in the 150 yard backstroke, whittling the time down from 1:56 to 1:54. Although he unofficially bettered his own records in the 220 yard and 440 yard free style events, his old times stand because he failed to win the races in which he bettered the times.

Jim Whitten bettered the 200 yard breaststroke mark by 13 seconds. His time was 2:57.3, as compared to the 3:10 record established by George Pescan last year.

Both relay records were broken. James, Whitten, and Ed Smith did the 300 medley in 3:37.4, breaking last year's mark of 4:05.

James, Smith, Jim Owens and John Mohn combined to do the 440 yard free style relay in 4:27.8, about 16 seconds better than the mark of 4:45 recorded last year.

James had the highest individual point total of the season with 66 points. Whitten and Norm Elder had 36 tallies each for the season.

Other members of the squad were Ed Smith, Jim Owens, Dale Bradley, Bill Crain, Al Trumpikas, John Mohn, Mike Pavlow, Les Mikolashek, Art Larson, Bill Schueneman, and Al Cohen.

In the 1940 season the Zipper tankers met Western Reserve, Ohio U., Kent State, Bowling Green, Slippery Rock, Ohio Wesleyan, Fenn and Canton Y.

Minor

FRESHMEN SWIMMING SQUAD
Watt, Miller, Libbey, Fry, Thompson.

GOLF TEAM
Back row: Chanyi, Carroll.
Front row: McCormick, Mingle, Brundage.

Reorganization entered the minor sports progra along with that of major sports this year.

Interest reached a new peak with the introductio of several new sports to the program.

Coach Sefton, director in charge of the Universit sports program was assisted by Coach Otis Dougla

Although the Varsity swimming team failed to wi a meet this season, the number of participants ir creased greatly from previous seasons and gav signs of making Akron a threat in the swimmin competition.

Outstanding narators on the Zipper team wer Norm Elder, diver, and Angy James, backstroke an freestyle man.

The wrestling team also failed to win a match but up and coming freshmen showed promise c giving Akron a strong grappling squad in the com ing years.

Outstanding men of this year's squad were Car Moscoff, Andy Maluke, Joe Pappano, Howard Bow den, Tom Sullivan, and Tom Broge.

The Rifle team under Sergeant Brown of the Mili tary department shot 23 postal matches during the course of seven weeks in addition to competing ir the actual range firing against six other schools a Lexington, Kentucky where they took fourth place

Of the 23 postal matches which were shot Akro was victorious in 11 of the cases. They wo matches from Kemper Military Institute, Purdue

GYM TEAM
Caldwell, Coach Douglas, Marcus.
Marone, McIntyre, Cehrs, Flower.
Dickeroff, Hamilton, Lowes, Bowman, Bishop.
Weaver, Bradley, Elder, Myers, Burrell.

Sports

Hawaii, Gettysburg, South Dakota State, Ripon, Dayton, Ohio U., University of Idaho, Washington University, and Western Kentucky S. T. C.

Table tennis entered the minor sports program along with fencing but neither of these sports have been officially approved by the minor sports board.

Table tennis came into its own with the opening of the new Student Building game room. Although the squad did not compete in more than one meet against collegiate competition, individual members won honors by competing in various tournaments throughout the city. George Haddad, manager of the table tennis squad, won the Summit County table tennis crown and also the State YMCA title.

The season record for the squad was 5 victories and three defeats.

The Tennis squad played six matches, competing against John Carroll, Hiram, Western Reserve, Youngstown, and Toledo.

Lewis Helfrich, freshman, took over duties this year of reorganizing the fencing squad.

Although not competing in inter-collegiate competition this year, they have been working out regularly and will be ready to compete against other schools next fall.

The Golf team, hampered by the weather managed to see a little action this year with matches against Washington and Jefferson, Western Reserve, Toledo, Hiram, Kenyon, Kent State, and John Carroll as part of the program.

RIFLE TEAM
Back row: Brumbaugh, Lonsworth, S. S. Thomas, Singer, Koerschner, P. Smith (*Mgr.*) Markey, Sgt. Brown .Faculty Adviser).
Front row: Oatley, J. Campbell, Christy, Caldwell, Hart, Ingels, E. Smith.

TABLE TENNIS TEAM
Back row: James, Reich, Cook, Borodkin.
2nd row: Umansky, Wolfe, Patton, Rosenthal.
Front row: Codrea, Haddad, Weiss, Sipes.

WRESTLING TEAM
ck row: Di Napoli, Cahill, Judson, Klish, Pappano, Phillips, Hibbard, Brown, Broge, Moscoff.
ont row: Chuch (Mgr.), Cain, Slusher, Coach Douglas.

TENNIS TEAM
Back row: E. Smith, Rosenthal.
2nd row: Weaver, Burrell, Caldwell, Wollin.
Front row: Bedur, James, Pettry, K. Weimer.

Women's

Individual Winners
Bowen, foul shooting; DeCora, Tschantz, Badminton singles and doubles winners.

INTERCLASS BASKETBALL WINNERS—SOPHOMORES
Back row: Marcum, Conn, Byrne.
Front row: Rossiter, Cooper, Frederick, Batman.

"A" AWARD WINNERS
Mikas, Thornton, Karr.

WAA BOARD
Back row: Scheffler, Karr, Frick, Allen, Byrne.
Front row: Saus, Snyder, Hoffman, Batman, James.

WAA ACTIVE

The Women's Athletic Association is open for membership to all women who participate in sports on the campus. The controlling body for the past year was composed of:

Miriam Hoffman, president; Jean Heilman, vice-president; Betty Cooper, corresponding secretary; Florine Batman, recording secretary; Sue Snyder, treasurer.

The managers of the various sports are: Margaret Saus, archery; Adelaide Karr, badminton; Mary Alice Thornton, basketball; Doris Allen, bowling; Catherine Byrne, deck tennis; Jane Scheffler, riding; Betty Jane Frick, swimming; Suzanne Israel, table tennis; Olga James, tennis; Marian Logue, volleyball; Helen McShaffrey, baseball.

Miss Mable Locke and Miss Vickery Hubbard direct the activities of the Women's Athletic Association.

"A" AWARDS

Every year "A" awards are given to the outstanding seniors who have participated in sports on the campus for four years. This year the honor came to four seniors: Adelaide Karr, Beatrice Friedman, Mary Alice Thornton, and Julia Mikis.

FOUL SHOOTING

Donna Bowen is the champion foul shooter on the campus.

BADMINTON

Jane DeCora won the singles badminton tournament and combined with Ann Tschantz in winning the doubles tournament.

Athletics

BASKETBALL

The annual Army-Navy game resulted in a 24-12 victory for the Navy. The members of each team are chosen by the instructors in the Physical Education department for their ability.

The winning Navy team was composed of: Helen Blateric, Doris Miklashek, Florine Batman, Helen Frederick, Adelaide Karr, Catherine Byrne, Neva Rossiter, Betty Jane Frick, and Jane Scheffler.

The members of the Army team were: Helen McShaffrey, Jane DeCora, Ann Tschantz, Julia Mikis, Betty Cooper, Marilyn Dyson, Rachel Conn, and Mary Alice Thornton.

Intramural Basketball champions for 1940 are the members of the Non-Sorority team: Adelaide Karr, Helen Blateric, Catherine Byrne, Rachel Conn, Neva Rossiter, Jane Scheffler, Julia Mikis, and Sophie Hobler.

The Sophomores won the interclass basketball tournament. Players for the Sophomores were: Rachel Conn, Catherine Byrne, Neva Rossiter, Margaret Saus, Margaret Marcum, Helen Frederick, and Janet Cooper.

TABLE TENNIS

Helen Frederick won the singles tables tennis tournament. In the doubles Olga James and Helen Sophis were victorious. Helen Sophis combined with Letitia Dobrin to win the doubles in the intramural table tennis tournament for Non-sorority.

VOLLEYBALL

The Non-Sorority team also won the intramural volleyball competition. The players were: Joanna Alogdelis, Neva Rossiter, Jacqueline Horst, Margaret Saus, Janet Cooper, Catherine Byrne, Adelaide Karr, Rachel Conn, and Margaret Marcum.

Interclass volleyball was won by the Sophomore team including: Helen Frederick, Florine Batman, Janet Cooper, Neva Rossiter, Margaret Marcum, Rachel Conn, and Catherine Byrne.

NAVY TEAM
Back row: Scheffler, Frick, Frederick, Batman.
Front row: Rossiter, Karr, Blateric, Byrne.

TABLE TENNIS
Frederick, table tennis tournament winner; James, one of the doubles winners in the table tennis tourney.

INTRAMURAL BASKETBALL WINNERS—NON-SORORITY
Back row: Scheffler, Conn, Byrne.
Front row: Rossiter, Hobler, Blateric, Mikas.

INTRAMURAL VOLLEYBALL CHAMPIONS—NON-SORORITY
Back row: Cooper, Byrne, Karr, Conn, Marcum.
Front row: Alogdelis, Rossiter, Horst, Saus.

Honoraries Clubs

Helen Voige

Earl Bishop

Joanna Alogdelis

"A" KEY AWARDS

Max Nelson

Marjorie Meade

Emerson Baldorff

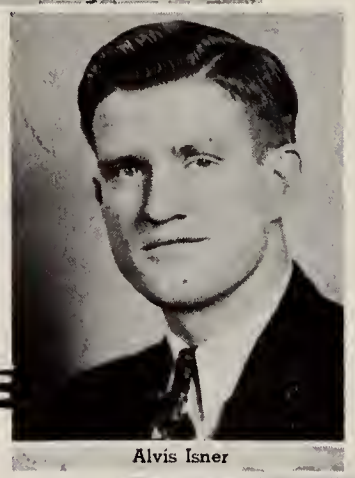
Alvis Isner

Sue Snyder

Barbara Selby

Robert Secrest

Frank Simonetti

Conrad Reining

Richard Durst

Reunion Parties

Friday, May 13, 1988
7:30 p.m.

SIGMA DELTA THETA'S CONTACT:
Dorothy (Roeger) Hartz, 644-2338
Jean Uhl, 745-3460

1938, 1939 & 1940 CONTACT:
Ruth (Hayburn) Bond, 650-0533
Ann (Kiesling) Petry, 699-6624
Ednamae Polen, 864-7618

1941 - 1949 TO BE HELD AT:
Rainy (Gates) Stitzlein, 836-6086
333N. Portage Path,#38 Maplewood
Akron, OH 44303

1950 - 1960 TO BE HELD AT:
Elsie (Helman) Consilio,
2170 Short Hills Dr., Akron, OH 44313
Follow Rt 18(W. Market) from Downtown Akron to N. Revere Rd. Turn Rt. Drive through 2 lights and 3 streets past Smith Rd. To Short Hills. Bare to the right and Elsie's is 2nd on Rt.
Dorothy (Scott) Rasicci, 864-3002

1961 - 1974 TO BE HELD AT:
Becky (Krenrick) Considine, 867-0623
604 Merriman Rd., Akron, OH 44303

Sarb, Ralston, Matye, Fischer, Kaess, Keller, Elliott, Smith, Scichilone, Matye, Grell.

TIVE MEMBERS

Ruth Elliot
Stewart Dobbins
Marjorie Fischer
Eunice Foore
Wilbur R. Gough
Marie Grell
Walter A. Grosh

len Hollinger
John Hower
Warren V. Kaess
Mary Keller
Leone Krupp
George Matye
Victoria Matye
Morse Murphy

Suzanne Ralston
Charles Rennie
John J. Sarb
Mary Scichilone
Rose M. Stanger
William C. Smith
Henry Watts

Evening students who are active in extra-curricular activities, earn a total of 25 points in four or more activities, and maintain an average of C in scholarship are welcomed into membership in A. E. Honorary Fraternity.

PIERIAN

Local Women's Activities Honorary

Pierian was founded in 1923 for the purpose of recognizing those women who have shown themselves to be outstanding leaders on the campus.

OFFICERS

President	Barbara Selby
Vice-President-Treasurer	Helen Voige
Secretary	Joanna Alogdelis
Faculty Adviser	Miss Helen C. Battrick
Custodian	Lorraine Frater

MEMBERS

Joanna Alogdelis	Helen Hurst
Lorraine Frater	Adelaide Karr
Beatrice Friedman	Patricia Machan
Jean Garrett	Barbara Selby
Mary Griffith	Sue Snyder
Ann Hamilton	Helen Voige
Miriam Hoffman	Virginia Wecker

HONORARY MEMBERS

Miss Helen C. Battrick Mrs. Hezzleton E. Simmons

Women are chosen for membership in Pierian on a basis of scholastic average, extra-curricular activities, personality, leadership, and democracy.

Joanna Alogdelis

Larraine Frater

Beatrice Friedman

Adelaide Karr

Barbara Selby

Helen Voige

Jean Garrett

Mary Griffith

Ann Hamilton

Helen Hurst

Patricia Machan

Sue Snyder

Virginia Wecker

OMICRON DELTA KAPPA

MEN'S NATIONAL ACTIVITIES HONORARY

Omicron Delta Kappa, men's national honorary lead those men who have attained outstsanding recognition in unuion the most representative men in all phases of colle in un attempt to understand each other's attitudes and prob

ership fraternity, has a threefold purpose: first, to recognize collegiate activities; second, to bring together in a common ge life; and third, to bring together the faculty and students lems.

MEMBERS

Robert Bertsch
Earl Bishop
George Fretz
John Hutchinson
Marvin Marquardt
Max Nelson
Edward Nicely
Dana Noel
Robert Secrest
Frank Simonetti
Richard Sipes

FACULTY MEMBERS

Dean Charles Bulger
Dean Donfred Gardner
Mr. Otis Douglas
Mr. Leslie P. Hardy
President Hezzleton Simmons
Prof. Frederick Sefton
Mr. Philip Sherman
Dean Albert Spanton
Dr. Paul Zeis

OFFICERS

President	John Hutchinson
Vice-President	Richard Sipes
Secretary	Frank Simonetti
Treasurer	Dana Noel

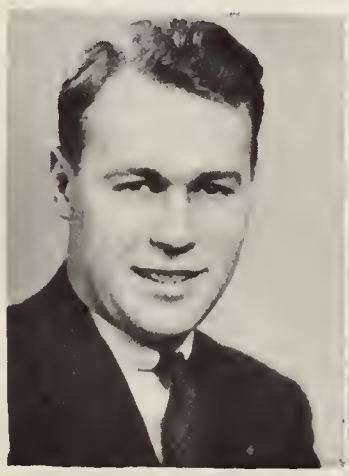

Robert Bertsch

Earl Bishop

George Fretz

Max Nelson

Marvin Marquardt

Dana Noel

Robert Secrest

Frank Simonetti

Richard Sipes

Rawls, McGovern, Selby, Machan.
Addleman, Walsh, Judson, Hurst.
Baughman, Loulan, Veach, O'Brien, French.

CHI DELTA PHI

NU CHAPTER

The purpose of Chi Delta Phi is to stimulate creative writing and to recognize those women interested in furthering literary achievement on the campus.

OFFICERS

President	Juanita Loulan
Vice President & Treasurer	Esther Veach
Secretary, first semester	Rita Krupp
Secretary, second semester	Elizabeth Ploenes
Editors	Jane Rogers Helen Hurst
Faculty Adviser	Mrs. Ruth Putnam

MEMBERS

Evelyn Baughman	Evelyn Renner
Betty French	Jane Rogers
Helen Hurst	Barbara Selby
Rita Krupp	Elaine Stone
Juanita Loulan	Esther Veach
Patricia Machan	Betty Winkleman
Elizabeth Ploenes	

PLEDGES

Eleanor Addleman	Mary Jane O'Brien
Dorothy Gukich	Marian Rawls
Elizabeth Judson	Eileen Walsh
Patricia McGovern	

Membership in Chi Delta Phi is based on literary interest, achievement and congeniality. Admission is determined according to manuscripts submitted in the fall and spring of the college year.

KAPPA DELTA PI

The purpose of Kappa Delta Pi is to encourage high intellectual and scholastic standards, to recognize outstanding contributions to education, to maintain a high degree of professional fellowship among its members and to quicken professional growth.

Cullison, Stube.
Umansky, Shaw, Alexis, Papano, McGrath.
Ross, Butler, Dubatowka, Rogers, Hurst, Bryant.

OFFICERS

President	Stanley Deen
Vice-President	Charles Bryant
Secretary	Mary Dubatowka
Treasurer	Harriet Miller
Faculty Adviser	Prof. Emery L. Kuhnes
Recorder	Esther Alphen

MEMBERS

Helen Alexis
Esther Alpern
Marjorie Bond
Francis Boyd
Helen Bryant
Lois Cullison
Stanley Deen
Mary Dubatowka
Orene Ford
Helen Hurst
Adelaide Karr
Edward McGrath
Joseph Pappano
Jane Rogers
Betty Ross
Laura Roundy
Amy Louise Shaw
Elaine Stone
Vivian Stube
Fay Umansky

PLEDGES

Joanna Alogdelis
Virginia Butler

The qualifications for undergraduates are: full upper college standing; general scholarship of a grade above the upper quartile point of the institution; work in education completed to the extent of six semester hours if elected during the junior year, or twelve semester hours if elected during the senior year.

Hagstrom, Green, Handley, Lonsbury.
Miss Ryder, Brownsword, Mr. Emde.

MU PHI OMEGA

The purpose of the organization is for the advancement of music at the University of Akron.

OFFICERS

President	Pearl Brownsword
Vice President	Marjorie Petley
Secretary-Treasurer	Margaret Lonsbury
Faculty Adviser	Miss Genevieve Rider

MEMBERS

Pearl Brownsword	Margaret Lonsbury
Martha Green	Marjorie Petley
Jean Hagstrom	Elaine Stone

To be eligible for membership in Mu Phi Omega, women students must be outstanding in musical activities on the campus.

Back Row : Bezbatchenko, Luke, Moats, McCurdy, Markey, Cehrs.
Front Row: Fretz, G. Bishop, E. Bishop, Frye, Deist.

SIGMA TAU
National

To recognize outstanding engineering students for scholarship and personality.

OFFICERS

President	Earl Bishop
Vice-President	John Frye
Secretary-Treasurer	Glen Bishop
Historian	George Fretz

FACULTY ADVISER
Dean Fred Ayer

HONORARY MEMBERS
Mr. John Bulger
Dr. Karl Arnstein
Mr. Fred S. Griffin

MEMBERS

Earl Bishop	Robert McCurdy
Glen Bishop	Charles Cehrs
Herbert Deist	Ersal Lantz
George Fretz	John Bezbatchenko
John Frye	Marvin Luke
William Markey	Erwin Moats

Johnson, Bush, Miss Lathrop, Olin, Wagner.
McGaughey, Shallcross, Murdoch, Sherman.

TAU KAPPA PHI

To stimulate greater professional activity; and to raise the standards and ideals of Home Economics; and to carry on Community projects of a quality in keeping with advanced honor standing.

OFFICERS

President	Carroll Olin
Vice-President	Marcia Bush
Secretary-Treasurer	Mary Louise Gunsolus
Faculty Adviser	Elizabeth Lathrop
Publicity Chairman	Mary Lou Wagner

MEMBERS

Jane Murdock	Marcia Bush
Faith Sherman	Mary Louise Gunsolus
Jean Shallcross	Elizabeth Lathrop
Carroll Olin	Mary Lou Wagner

The purpose of Tau Kappa Phi is to stimulate a professional interest in home economics and to carry on community projects of a quality in keeping with advanced honor standing.

Eta Chapter
PHI SIGMA
Biology Honorary

The purpose of this organization is to promote interest in research in the biological sciences.

Students with 16 credit hours of biology with a B average who do active work on an original research problem and a written report on the work are eligible for membership.

Allman, Schweikert, Long.
Hare, Borodkin, Frick, Martin, Burton, Koerschner, Baird.
Knapp, Schefiler, Kelly, Staiger, Sumner, Ballway, Frisby, Hershkowitz.
Fair, Barbee, Clark, Heepe, Dr. Kratz, Dr. Jones, Barrett, Caplan.

OFFICERS

President	Bill J. Barkley
Vice-President	Robert C. Hare
Secretary	Aubrey P. Allman
Treasurer	Robert C. Hare
Faculty Adviser	Dr. Walter C. Kraatz
Faculty Members	Dr. Edgar P. Jones
	Dr. W. C. Kraatz
	Dr. Paul Acquarone
	Dr. Rolland D. Fox

ACTIVE MEMBERS

Bill J. Barkley
Aubrey P. Allman
Robert C. Hare
Samuel M. Caplin
Joseph Hershkowitz
George Twickler
Robert Burton
George Anastos
Raymond Barrett
William C. Baird
Betty Jean Frick
William Rogers

PLEDGES

Richard C. Weaver
Richard Lockhart
Sergius Mamay
Robert Frisby
Emmy Lou Thompson
Robert Glasgow
Walter B. Fair
Sam Borodkin
Harry L. Rosenthal
Joseph Knapp

Shively, Wecker, Strayer, Schimp, Bowers.
Wallace, Woodard, Franklin, Brightman, Hatzis.
Shryock, Frye, Protheroe, Horst, Shroyer.

ART CLUB

To further appreciation of Art in the University and the Community.

OFFICERS

President	Stanley Deen
Vice-President	Mildred Evans
Secretary	Harry Sobeck
Treasurer	Martha Wallace
Faculty Advisers	Miss Rena Nancy Cable
	Mrs. Jane S. Barnhart

MEMBERS

Emil Abdenour
Helen Bobes
Katherine Brubaker
Russell Brumbaugh
Virginia Butler
Arlene Carroll
James Carter
Jeyne Crooks
Stanley Deen
Virginia Doerr
Mark Downing
Mildred Evans
Norma Franklin
Arlene Fry
Elynore Fulton
Lulla Hatzis
Evelyn Hooker
Jacqueline Horst
Blaine Johnston
Theodore Kapanekas
Marcella Kemp
Gerry Larsen
Genevieve Livingstone
Luelle Lutz
Marian Logue
Christine Moore
Jack Palmer
Taylor Protheroe
Eleanor Schimp
Margaret Shively
Marie Schick
Fern Shryock
Harry Sobeck
Walter Staiger
Helen Strayer
Betty Jane Slusser
Moreland Thomas
Martha Wallace
Mary Weckman
Betty Ann Waugh
Virginia Wecker
Eleanor Woodard

BIOLOGY CLUB

The purpose of this club is to bring together Biology students and to foster an interest in biological sciences.

Allman, Schweikert, Long.
Hare, Borodkin, Frick, Martin, Burton, Koerschner, Baird.
Knapp, Scheffler, Kelly, Staiger, Sumner, Ballway, Frisby, Hershkowitz.
Fair, Barbee, Clark, Heepe, Dr. Kratz, Dr. Jones, Barrett, Caplan.

OFFICERS

President	Raymond Barrett
Vice-President	William J. Heepe
Secretary	Frank W. Barbee
Treasurer	Jeanette Sumner
Faculty Adviser	Dr. Walter C. Kraatz

MEMBERS

Joseph Hershkowitz
Jeanette Sumner
Frank Barbee
Sam Borodkin
Walter Fair
Ernest Martin
Fred Glenny
Robert Hare
William Schweikert
Robert Frisby
Jane Scheffler
Betty Musser
Mary Louise Ahern
Miriam Zimarik
Jeanette Crawford
Richard Weaver

Maurice Anshutz
Raymond Barrett
Samuel Caplin
Louise Ballway
Robert Glasgow
William Koerschner
Mary Jean Kelly
Nancy Wilson
Eleanor Clark
Walter Wright
Betty Frick
Marguerite Smith
William Heepe
Joseph Knapp
Earl Long
Aubrey Allman

The purpose of the Biology Club is to foster interest in the biological sciences by means of illustrated lectures, speakers from various institutions, and other programs.

LeTourneau, Schaefer, Hoertz, Hirakawa, Semegen, Jackson.
Snyder, Seiler, Klar, Kibler, Savage, Wahn, Duke, Winer, Warren, Wingard.
Van deWalle, Leeper, Algea, Damicone, Addleman, Cooper, Weigle, Lederman.
Samaras, Miller, Buckmaster, Slusher, Clemens, Mayfield.
Dr. Haas, Wilt, Hausch, Gray, Dr. Cook, Krivitsky, Dr. Cramer.

CHEMISTRY CLUB

The purpose of this club is to promote interest in chemistry both educational and social.

The club is open to all chemistry students.

OFFICERS

President:	R. Houston Gray
Vice-President:	Walter Hausch
Secretary:	Albin Krivitsky
Treasurer:	Myron Wilt
Faculty Adviser:	Dr. Walter A. Cook

MEMBERS

Houston Gray
Walter Hausch
Myron Wilt
Albin Krivitsky
Gordon Smith
Albert Seiler
Oscar Simpson
Hugh Boyd
Jeanette Cooper

Bruce Hoertz
Joseph Snyder
Harvey Wahn
Jane Scheffler
Fred Schaefer
Robert LeTourneau
James Algea
Eleanor Addleman
Clement Damicone

William Slusher

All chemistry students are members of the Chemistry Club.

NEWMAN CLUB

The purpose of the Newman Club is to promote religious, educational and social activities.

Ruth, Eisenzimmer, Kelly, Schurr, Ruth, Ripp.
Bertsch, Damicone, DeCora, Smith, McCormick, Conin.
Bredhold, Clare, Frank, Swedenburg, Henton, Horvath.
Baughman, Burke, Ondecker, Patterson, Walsh, LaRocca.

OFFICERS

President	Andy Ondecker
Vive-President	Grace Patterson
Secretary	Anne Cunin
Treasurer	William Hilkert
Faculty Adviser	Prof. T. C. Hilliard
Chaplain	Rev. R. Moorehead

MEMBERS

Andrew Ondecker
Helen Bredhold
Anne Cunin
Bernice Frank
Mary Jean Kelly
Grace Patterson
Rose Marie Ruth
Elizabeth Schur
Mary Louise Ahern
Marian Burnham
John Costigan
Lawrence Gilchrest
Mary Elizabeth Fakey
Mary Flynn
William Henterly
Juanita Loulan
Julia Mikis
Richard O'Connors
Margaret Vielhaber
Evelyn Baughman
Betty Burke
Clement Damicone
Harriet Henton
Gloria LaRocca
Kathryn Ripp
Genevieve Smith
Julia Swedenburg
Raymond Barrett
Ellen Casey
Josephine D'Ianni
Norma Greer
James Fertig
Louis Furst
William Hilkert
Elizabeth McAlonan
Elizabeth Suru
Robert Reidy
Arthur Clare
Robert Bertsch
Paul Eisenzimmer
Helen Horvath
Kathryn McCormick
Virginia Ruth
Elizabeth Smith
Eileen Walsh
Charles Beckwith
Isabel Cassidy
Jean Doherty
Janet Harig
Mary Louise Firestone
Adelaide Karr
Rita Krupp
Marjorie McShaffery
Charles True
Betty Schwartz

Membership in the Newman Club is open to all Catholic students on the campus.

Boyer, Dillehay, Dillard, Harkins, Veach, Dewhirst, Machan, Kudera, Patterson.
Miller, Staiger, McAlonan, Whelan, Blank, Palmer, Amer.
Selby, Morgan, Barkley, Ruman, O'Brien, Pershing, Nealis, Early.
Blue, Capps, Thomas, Kay, Evans, Casey, Judson, Frazee, Hitchcock.
Rieker, Musser, McGaughey, McLain, Dr. DeGraff, Hamilton, Eckard, Matthews.

SOCIOLOGY CLUB

The Sociology Club provides opportunities for sociology students to make personal contacts with people directly connected with sociology through lectures, visits, reports, discussions.

OFFICERS

President	James McLain
Vice-President	Willis Eckard
Secretary	Ann Hamilton
Treasurer	Hollis Allan
Faculty Adviser	Dr. Harmon O. DeGraff

MEMBERS

Isabell DeSimio
Marion Durr
Hollis Allan
James McLain
Ann Hamilton
Willis Eckard
Anna Ruman
Logan Hidy
George Wright
Sophia Kudera
Maxine Smith
Anna Staiger
Esther Veach
Sarah Whelan
Barbara Selby
Marcia Bush
William Blank
Eileen O'Brien
Pat Machan
Betty Musser
Morris Hirsch
Mrs. Baumgardner
Harry Frazee
William Crain
Eleanor Evans
Ralph McIntyre
Mary McGaughey
Jack Butler
Laila Goldwood
Ruth Hitchcock
Sue Singleton
Dorothy Johnson
Ted Thome
Elizabeth McAlonan
Jack Blue
James Kay
Dorothy Keiser
George Harkins
Helen Dewhirst
MaryJo Amer
Martha Larrick
Mrs. Eliz. Judson
Marthabelle Rieker
Andrew Miller
Dale Shutt
Ellen Casey
Jean Brotsman
Cathleen Nealis
Charles Boyer
Lawrence Dillehay
Catherine Wolf
Martha Early
Ransie Dillard
Willard Primm
Dale Akins
Kathryn Pershing
Denise Capps
Jane Neely
Adeline Thomas

A student must be enrolled in at least one sociology course to become a member of the Sociology Club.

TERTULIA ESPANOLA

The purpose of the Tertulia Espanola is to stimulate and maintain interest in things Spanish among the students of the University of Akron.

Batman, Hirtt, Mr. Internoscia, Leon, Moore, Apger, Sellers.
Owens, Ferri, Frazee, Wettel, Veach, Grant, Hall, Smith.
Pappano, Deli, Morgan, Richie, Hoover, Leatherman, Phillips.

OFFICERS

President	Kenneth Moore
Vice President	Berdine Apger
Secretary	Mary Leon
Treasurer	Harry Hurtt

FACULTY ADVISERS

Dr. Donato Internoscia	George R. Hilton

MEMBERS

Berdine Apgar	Frank McIntyre
Florine Batman	John Manone
Hale Bump	Kenneth Moore
Lawrence Deli	Kenneth Morgan
Anastasia Dimitrick	Jim Owens
Fern Fairall	Joe Pappano
Felix Ferry	Eugene Phillips
Dorothy Grant	Louis Ramicone
Joyce Hall	B. Ressinger
Harry Hurtt	Lucie Richie·
Kay Kreigbaum	James Sellers
Earl Leatherman	Isabel Thomas
Mary Leon	Esther Veach

Lois Weddel

Any student interested in Spanish may become a member of Tertulia Espanola.

SECRETARIAL CLUB

The purpose of the organization is to promote interest in the business world, to cultivate ability in secretarial work, to foster school pride in intellectual pursuits, and to promote fellowship among the members.

All students majoring in secretarial science at the University of Akron are eligible for membership.

OFFICERS

President:	Mary Jane Cummings
Vice-President:	Martha Foster
Secretary:	Helen Besshardt
Treasurer:	Marjorie Glass
Faculty Adviser:	Miss Audra Tenney
Social Chairman:	Dorothy Tham
Program Chairman:	Ruth Mason
Membership Chairman:	Betty Ann Waugh

MEMBERS

Doris Allen
Margaret Ammerman
Mona Anderson
Jean Arbuthnot
Betty Baker
Evelyn Baughman
Harriett Benson
Helen Besshardt
Helen Bredhold
Alice Brucker
Margaret Chamberlain
Sarah Cooley
Betty Cooper
Dorothy Crum
Mary Jane Cummings
Helen Deitrick
Flora Flint
Gloria Freese
Dorothy Givens
Marjorie Glass
Claudena Grover
Bertha Greenbaum
Jean Hamilton
Betty Jane Hazlett
Ruth Heimann
Alice Shaller
Jane Shaffer
Amy Louise Shaw
Kathryn Shipman
Martha Shook
Mary Smanto
Helen Stankard
Peggy Stubbs
Jean Tait
Dorothy Tham
Mary Alice Thornton
Elaine Underwood
Inez Valenti
Margaret Vielhaber
Betty Ann Waugh
Mary Younkin
Fern Fairall
Wanda Stoner
Muriel Hessler
Marjorie Hoover
Isabel Hopkins
Catherine Joy
Eleanor Jackson
Mildred Kauffmann
Margaret Kimberly
Alyce Kinsey
Mary Kirk
Marjorie Knox
Jean Krause
Gloria LaRocco
Ruth Mason
Rosejean McGinley
Irene McIlroy
Julia Mikis
Sarah Nowels
Jeanne Osman
Margaret Pahle
Rolland Parenti
Marie Porter
June Raffath
Gertrude Reinhart
Kathryn Ripp
Beatrice Sass

Membership in the Secretarial Science Club is open to all students interested in secretarial science.

Association for Childhood Education

The purpose of this organization is to bring into active cooperation all childhood education interest; to promote progressive type of education in the elementary grades and to raise the standard of professional training for teachers.

Oberlin, Kershaw, Ohl, Vogler, Johnson, Alexis, Lacy, Barker, Roundy, Burks. Boyd, Kuder, Estright, Kemler, Bryant, Richardson, Cullison, Williams. King, Grendrenska, Khoenle, Messina, Morris, Shaw, Bradford.

OFFICERS

President	Helen Bryant
First Vice-President	Eleanor Shaw
Second Vice-President	Roberta Ohl
Third Vice-President	Leona King
Secretary	June Estright
Treasurer	Marcia Berlitz
Faculty Adviser	Miss Clara M. Kemler

MEMBERS

Helen Alexis
Helen Barker
Jeanne Benson
Marcia Berlitz
Frances Boyd
June Britton
Marjorie Brownfield
Helen Bryant
Mary Burks
Lois Cullison
June Estright
Orene Ford
Adelaide Karr
Marjorie Kershaw
Eleanor Khoenle
Leona King
Ruth Oberlin
Roberta Ohl
Jeannette Richardson
Laura Roundy
Eleanor Shaw
Betty Vogler
Paul Bradford
Wanda Grendrenska
Patricia Kuder
Roy Geissinger
Louise Johnson
Evelyn Morris
Selma Millemann
Mary Lacy
Gertrude Williams

Any person in the upper college of education interes ted in elementary education is eligible for membership.

Burton, Gray, Leatherman, Baird, Frisby, Allman.
Damicone, Seiler, Petley, Kudera, Foss, Borodkin, Hidy.
Frick, Buckles, Jameson, Akschan, Rowe, Brandenstein.
Scheffler, Ruman, Sumner, Galloway, Shipman, Blumberg, Ferri.
Barkley, Ballway, Albrecht, Hausch, Zimmerman, Simpson.

DEUTSCH GESELLSCHAFT

The purpose of this organization is to stimulate interest in the appreciation of the German language, arts, and literature.

Any student either taking or having taken some course in German is eligible.

OFFICERS

President:	Russell Kamp
Vice-President:	Walter Hausch
Secretary:	Louise Ballway
Treasurer:	Bill J. Barkley
Faculty Adviser:	Herr Udo Albrecht

MEMBERS

Aubrey Allman	Bill Barkley
Louise Ballway	Marcia Bush
Billie Buckles	Dick Lockhart
Clem Damicone	Marthabell Rieker
Walter Hausch	Al Seiler
Bhuce Hoertz	John Weston
June Launtz	Marilyn Foss
Lucille Myers	Chrysa Jameson
Gabriella Schoettel	Sophia Kudera
Oscar Simpson	David Rosenthal
Jeanette Sumner	Anna Ruman
Bill Warren	Amy Louise Shaw
Logan Hyid	Bob Burton
Bob Bloomberg	Russell Kamp
Marv Bloomberg	George Dipple
Sam Borodkin	Frances Woodler
Walter Fair	Mary Rowe
Felix Ferri	Gwen Galloway
Doris Miklashek	Marvin McCormick
Harold Zimmerman	Margy Smith
Janet Tucker	Bob Frisby
Jim Shipman	Ruth Weninger
Morris Hamburgher	Bill Crain

Lois Scheffler

EVENING THEATER

The purpose of this organization is to give all evening students interested in dramatics an opportunity to express that interest.

All evening students are eligible.

OFFICERS

President:	Don Singer
Vice-President:	Ellen Jones
Secretary:	Betty Hevener
Treasurer:	Al Swartz
Faculty Adviser:	Dr. O. A. Hitchcock

MEMBERS

Ralph Aberth
Emery Akins
Virginia Alexander
Doris Mae Atkins
Hilda Austin
Irene Barr
Robert E. Boehme
Dorothy Brooks
Ted Brosch
Franklin Brubaker
Keith Carter
Lucille Clark
Ida Cloyd
William Cochrane Jr.
Doris Dailey
Peggy Dawson
George Dickerson
Stewart Dobbins
LaVerne Doyle
Ruth Elliott
Alice Foss
Eleanor Frieden
Eleanor B. Gibson
Alvin Goodhart
Ruth Grahamslaw
Elsie Gregory
Marie Grell
Annabel Griffith
Elizabeth Hanson
Andrew Hanzel, Jr.
Rex Haught
Leo Heisser
Helen Lee Herron
Betty Hevener
John Hitt
Gerald Hoerbelt
John Hower
Katherine Hull
Henry Jenovai
Ellen Jones
Mabel Joynt
Kathleen Justice
Warren Kaess
Mildred Kilroy
Marjorie King
Margaret Kolarik
Rose-Ann Kuhar
Carrie L. Leonard
Pete Marinelly
Helen Marion
Marian Markle
Josephine McDonagh
Jane Melvin
Joseph Meszaros
Lois Miner
Howard Minor
Edna Mooney
Elaine Morgan
Anna Nagy
Michael Nagy
William Nagy
Bettie Newton
Paul Nurches
William Nurches
Peter R. Olegar
Gordon Parent
Rosetta Penner
Theda Perch
Sylvia Pierce
Charles Popken
Willard Primm
Estherbelle Pritchard
Roberta Radcliffe
Suzanne Ralston
James Robb
John Sarb
Matilda Sarka
Turner Savage
Eleanor Schimp
Mary Kathryn Schmitt
Donna Schroth
Mary Scichilone
Dolores Seiler
Dorothy Schobert
Don Singer
Ella Mae Smith
Margaret Smith
Helen Sockel
Norman Spencer
Helen Steiner
Margery Stenger
Wm. Stevenhagen
Al Swartz
Peg Trainer
Ethel Van Valkenburg
Eleanor Vinez
Don Walcott
Fannie Walt
Dorothy Zeigher

McCormick, Reining, Brown, Brownfield, Banks, DeCora, Hagerman, Secrest.
Richards, D. S. Varian, Phillips, Brittain, Dix, Carroll, Noel.
Renner, Snyder, Early, Gurewitz, Wince, Hamilton, Nealis.

UNIVERSITY THEATER

OFFICERS

Hewes Phillips	President
Dorothy Brittain	Vice President
Dorothy Dix	Secretary
Marvin Marquardt	Treasurer

FACULTY ADVISER
Mr. Donald S. Varian

ACTIVE MEMBERS

Charles Barnes
Dorothy Brittain
Fred Brown
Bob Brownfield
Antonia Blacketter
Harry Carroll
Dorothy Dix
Martha Early
Jean Garrett
Bernice Gurewitz
Gordon Hagerman
Ann Hamilton
Richard Lockhardt
Marvin Marquardt
Dana Noel
Hewes Phillips
Gale Richards
Evelyn Renner
Robert Secrest
Bill Van Nostrum
Virginia Wecker

ASSOCIATE MEMBERS

Kenneth Bankes
Bob Davis
Paul DeCora
Marvin McCormick
Cathleen Nealis
Harry Pastorious
Conrad Reining
Sue Snyder
Carmen Wince

THE past year was a record-breaking one for the Uni-rsity Theatre in more than one ty; not only was it the first year ey used the student building audi-ium, and the first year they offered ar performances a play, but it was o the year they played to a cord attendance of 4343.

But the attendance came in down-ard-breaking spurts. 1548 saw rnard Shaw s "Can-la", starring Evelyn nner, Gale Richards, d Tom Denton. ornton Wilder's Pulit- Prize Play, "Our wn", pulled 1438 with Van Nostran, Bill nweikert, and Miss nner. And only 1357 tched Tom Denton r as the ill-fated nry Aldrich of "What Life!"

Marsteller, Tait, Shaw, Khoenle.
Frederick, Frick, Simonetti, Gotshall, Dorner, Fiocca, Firestone, Jobe, Woodward, Palmer.
Griffiths, Krause, Watkins, Vogler, Schwartz, Henton, McCormick, Hurst, Bitter.
Petley, Scott, Hardesty, Pershing, Deitrich, Griffith, Veach, Krinov.
Rieker, Elliot, Frank, McGaughey, Dillehay, Hooker, Hollinger.
Lincks, Bryant, Loulan, Patterson, Frater, Early, Ross, Snyder.

UNIVERSITY YWCA

The purpose of the student YWCA is to aid campus women to develop physically, socially, culturally, and spiritually.

OFFICERS

President	Lorraine Frater
Vice-President	Martha Early
Secretary	Juanita Loulan
Treasurer	Betty Ross
Faculty Adviser	Miss Mabel Locke

MEMBERS

Doris Allen
Jane Baughman
Ruth Bitter
Betty Boyd
Helen Bryant
Catherine Byren
Catherine Carr
Ellen Casey
Betty Cooper
Joyne Crooks
Katherine Deme
Helen Dietrick
Anna Jean Dillehay
Lorraine Frater
Pauline Eagon
Martha Early
Margaret Elliott
Helen Frederick
Bernice Frank
Martha Foster
Olga Fiocca
Marian Griffiths
Mary Griffiths
Helen Hardesty
Doris Lee Halstead
Jean Hamilton
Hazel Hobbs
Marjorie Hollinger
Evelyn Hooker
Isabelle Hopkins
Helen Hurst
Virginia Hurst
Katherine Jobe
Eleanor Khoenle
Marle Kucheman
Anne Krinow
Jeanette Krumrine
Juanita Loulan
Betty Lee Markey
Carolyn Marstellar
Katherine McCormick
Irene McIlroy
Mary McGaughey
Doris Mikleshek
Christine Moore
Grace Patterson
Kathryn Pershing
Laura Roundy
Betty Ross
Betty Sandberg
Eleanor Schwartz
Betty Shane
Catherine Shaw
Kathryn Shipman
Caramel Siomonette
Sue Snyder
Sara Stubbs
Peggy Stubbs
Mary Alice Thornton
Kay Wagner
Eileen Walsh
Jean Watkins
Ruth Wenninger
Mardelle Witwer
Mary Woodward
Esther Veach
Betty Volger
Kathleen Vosper
Elizabeth McAlonan

Membership in the student Y. W. C. A. is open to any campus woman interested in its ideals and program.

STUDENT YMCA CABINET

The purpose of this organization is first to plan, develop, and conduct a program of activities and interests of University men and second to incite religious and social programs of the highest ideals.

Smith, Banks, Dillehay, Miller, Reining.
Porfedo, Farwell, Freed, Kay, Post.
Pappano, Fertig, Halliburton, Moore, Nurches.
Brownfield, Miller, Denton, Heid, Kannel, Frazee.

OFFICERS

President:	Robert Davis
Vice-President:	Marvin Heid
Secretary:	Robert Freed Arthur Larson
Treasurer:	Logan Hidy
Faculty Adviser:	Dr. H. O. DeGraff
Chaplain:	Larry Dillehay

Richard Baker
Kenneth Banks
John Bost
Robert Brownfield
Robert Broadbent
William Burch
Paul Chapman
Robert Collis
Richard Collier
Ardent Cullison
Robert Davis
Lawrence Dillehay
Tom Denton
Claude Frazee
Harry Frazee
James Fertig
Robert Freed
William Graham
William Good
Roger Garver
George Hackina

Fred Halliburton
Gene Hollander
Logan Hidy
Irvin Heller
Robert Hershey
Marvin Heid
William Vachon
La Von Walker
Eugene Weiss
Aden Worthington
George Womersley
Bill Wright
Dr. DeGraff
Lawrence Deli
James Witner
Conrad Reining
Ivan Kreemer
James Kay
George Kaufman
William Kannel
Arthur Larson

Robert Larson
Earl Leatherman
Robert Lemmon
Edward Libbey
Andy Miller
Loraine Mullen
Charles Miller
Don McGaughey
Oliver MacGreen
Max Nelson
Joe Pappano
Veto Porfedo
Emerson Post
George Panich
Edgar Smith
James Sankey
Edward Silverman
Edgar Stevens
Robert Tillett
Fred Tambling
James Triched

Membership in the student Y. M. C. A. is open to all campus men.

Mr. Smith, Keirn, Walther, Nurches, Mr. Walther, Yakubik, Mr. Sibila, Snyder. Goff, McCracken, Minnear, Humphreys, Kominic, Davis, Hulf.

American Institute of Electrical Engineers

Robert Austin
Harold Davis
Leonard Goff
Robert Humphries
William Jenkins
Gerald Keirn
Paul Nurches
Clarence Rohrich
Karl Seib
Mark Walther
Walter Kominic
Leslie Minnear
Frank Snyder
Coulter McCracken
Michael Yakubik
Lawrence Gilchrest
Frank Olivo

OFFICERS

President	Michael Yakubic
Secretary	Paul Nurches
Treasurer	Karl Seib

FACULTY MEMBERS

Prof. J. T. Walther
Mr. P. C. Smith
Mr. K. F. Sibila

MEMBERS

Donald Caldwell
Dean Chapman
Charles Corns
Craig Hennis
Ersel Lantz
John Laughlin
William Mark
Claude Fuston
William Markey
Walter Nixon
Peter Olegar
Thomas Perry
Michael Senuta
Theodore Shaul
William King

OFFICERS

President	Dean Chapman
Vice-President	Walter Nixon
Secretary	John Laughlin
Faculty Advisors	Mr. John Bulger, Mr. Ross Durst
Contact Man	Mr. E. D. Barstow

AMERICAN SOCIETY of CIVIL ENGINEERS

Mark, Fuston, Corns, Markey, Olegar. Chapman, Nixon, Laughlin.

AMERICAN SOCIETY of MECHANICAL ENGINEERS

The purpose of this organization is the advancement and dissemination of knowledge of the theory and practice of mechanical engineering, the presentation of a proper perspective of engineering work and the opportunity to become acquainted with the personnel and activities of the Society as well as to promote a professional consciousness and fellowship.

Vukan, Wyman, Day, Bishop, Griffin, Darnell, Chanyi, Fretz, Bishop, Bezbatchenko, Frye, Whitaker.
Kleckner, Kovalich, Deist, Cehrs, Mather, Grassbaugh, Haddock, Beckwith, Brown.

OFFICERS

President:	Herbert Deist
Vice-President:	Don Mather
Secretary:	Charles Cehrs
Treasurer:	Francis Grassbaugh
Faculty Adviser:	Fred S. Griffin

MEMBERS

John Barnes
John Bezbatchenko
Dante Bell
Earl Bishop
Glen Bishop
Dale Bradley
Nevin Brithers
Charles Beckwith
Louis Chanyi
Jesse Darnell
George Fretz
John Frye
Roland Griffiths
Milton Klotz
John Kallgren
Walter Kovalich
James Lewis
Richard McCarthy
Robert McCurdy
Edwin Moats
John Pope
Don Porter
Russel Steffy
Frank Vukan
Charles Wyman
James Stankard
Augustus Stewart
Robert Wiltrout
Fred Brown
Leander Haddock
Russell Kleckner
John Day

Siff, Hawk, Furst, Higley.
Wilt, Stevens, Marquardt, Mason, Heffleman, Schaadt, Nichols.
Graham, Zimmerman, Henterly, Cook, Beshara, Trumpikas.
Jenkins, Heid, Dobrin, Deme, Ogonowski, Maher.
Russell, Christensen, Hall, Stern, Simonetti, Farkas, Sternberg.

COMMERCE CLUB

The objectives of the Commerce Club are; to promote fellowship among the students; promote closer student-faculty relationships; promote scholarship; and establish contacts for students in the business world.

OFFICERS

Chairman	Leonard Sternberg
Vice Chairman	Frank Simonetti
Secretary	Sanford Stern
Treasurer	Charles True
Sophomore Representative	Alvin Siff

FACULTY MEMBERS

Mr. T. C. Hilliard, Adviser
Dr. Warren W. Leigh
Prof. H. T. McKee
Mr. Earl Davis
Mr. R. W. Bailey
Mr. W. W. Wiard

MEMBERS

Paul Barlett
Charles Beshara
Ken Brooks
Paul Buzzi
Ray Campbell
John Carroll
Eric Chedester
Del Christensen
Philip Clifton
Albert Cohen
Bob Collis
Emil Cook
Clayton Cross
Howard Darst
Howard Davis
Primo Dell Angelo
Josephine D'Ianni
Gene Dickey
Marie Evans
George Farkas
Bill Fleming
Lloyd Frederick
Dominic George
Dorothy Givens
Ernest Graham
Robert Graham
Bertha Greenbaum
Wm. Guran
Helen Louise Hagen
Ed Hall
Glen Hawk
Johnny Heffelman
Marvin Heid
Charles Heinick
Jerome Heinick
Robert Hensel
Bill Henterly
Melvin Herman
Lee Hibner
Bob Higley
Lois Hitchcock
Evelyn Hooker
John Hutchinson
Al Isner
Robert Jackson
Clarence Jauchem
Don Jenkins
Mildred Kauffman
Jack Kehrer
Darrel Kelley
Ken Koller
Art Larson
Bob Larson
Carl Lewis
Sigvard Liedholm
Don Luck
Ralph Maher
Bob Mankin
Marvin Marquardt
Ruth Mason
Jim McGrath
Irene McIntyre
Ralph Merrick
Glenn Murphy
Julia Mikis
Ed Ogonowski
Dale Orr
Thomas Owens
Jerry Paquin
Paul Rankin
Gertrude Reinhardt
Bill Remark
Charles Rennie
Bob Russell
Carl Schaadt
Alice Shaller
Betty Shane
Henry Schneider
Bob Singer
Al Siff
Bill Sisler
Robert R. Smith
Earl Sockel
Jim Stansfield
Charles Stern
Sanford Stern
Edgar Stevens
Julia Swedenburg
Jean Tait
Fred Tambling
Jack Thacker
Dave Thomas
Robert Thompson
Charles True
Sterling Tuck
LaVon Walker
Helen White
Julius Wilt
Carl Yokum
Ralph Young
Steve Zarling
Milt Zetzer
Glenn Zimmerman

HOME ECONOMICS CLUB

The purpose of the Home Economics Club is to further interest in home economics on the campus, to increase knowledge in the home economics fields, and to create social contacts.

McLaren, Loeffler, Mingle, Brueker, Vermillion.
Frederick, Petley, McGaughey, Kalavity, Mathias, Krinloff, Witwer.
Little, Lincks, Wagner, Evans, Sherry, Brouse, Walsh, Dill.
Miss Swift, Gunsolus, Bush, Olin, Kenny, Miss Lathrop.

OFFICERS

President	Marcia Bush
Vice President	Mary Louise Gunsolus
Recording Secretary	Carroll Olin
Corresponding Secretary	Lois Mytholar
Treasurer	Elizabeth Kenny
Faculty Adviser	Miss Mildred Swift

MEMBERS

Antonia Blacketter
Mildred Brouse
Betty Bloor
Alice Brucker
Virginia Coe
Louise Dill
Marie Evans
Helen Frederick
Rita Gerhart
Dorothy Gukich
Virginia Hurst
Helen Iredell
Dorothy Johnson
Virginia Johnson
Regina Kalavity
Ann Krinov
Mildred Kylander
Julia Little
Ellen Manthey
Ruth Mingle
Joan Loeffler
Doris Lincks
Henriette Mathias
Kathryn McCormick
Mary McGaughey
Jacqueline McLaren
Jean Petley
Pauline Romig
Jean Shallcross
Faith Sherman
Pauline Sherry
Dorothy Tham
Mary Lou Wagner
Eileen Walsh
Helen Witwer
Marilyn Wyckoff
Audrey Baker
Jane Murdoch
Ruth Vermillion

Any student who is a home economics major or minor or who has completed six hours in home economics is eligible for membership in the Home Economics Club.

Smith, Thomas, Burch, Dillehay, Sherman, Collier.
Weimer, Loeffler, Jones, Merlitti, Durst.
Zimmerman, Mrs. Ota Curry, Chauncey, Stevens, Dillehay, Prof. Hitchcock.

GAVEL CLUB

The purpose of the Gavel Club is to encourage better self-expression through better speech.

Any student interested in speech is eligible.

OFFICERS

President:	Harold Zimmerman
Vice-President:	Edgar Stevens
Secretary:	Jaunita Chauncey
Treasurer:	Kenneth Moore
Historian:	Zola Jones
Faculty Adviser:	Dr. O. A. Hitchcock

MEMBERS

Margaret Ammerman	Catherine Kight
Eugene Benedict	Stanley Keitser
Bill Burch	Joan Loeffler
Juanita Chauncey	Irene McIlroy
Richard Collier	James McMorrow
Anna Jean Dillehay	Rita Merletti
Lawrence Dillehay	Kenneth Moore
Richard Durst	Blanche Sherman
Martha Early	Douglas Smith
Betty Frick	Sanford Stern
Rancel Hill	Edgar Stevens
Richard Hood	Helen Worthington
Zola Jones	Harold Zimmerman

The purpose of the Gavel Club is to further interest in forensics and to train students for entrance into the Speakers' Bureau.

ENGINEER'S COLLEGE ORGANIZATION

Acker, Wyman, Dillian, Luke, Darnell, Chanyi, E. Bishop, Fretz, G. Bishop, Brown, Hardman, Frye, Cehrs.
Buzek, Day, Van Steenhoven, Deist, Vukan, Stimler, Gitter, Haddock, Whitaker, Grassbaugh, Clause.
Kleckner, Kovalich, Allspach, Koegel, Gabriel, Green, Hertle.

OFFICERS

President	George Fretz, Jr.
Vice President	Robert McCurdy
Treasurer	Robert Bishop
Secretary	Francis Grassbaugh

MEMBERS

Arthur Ach
Lorne Acker
Stuart Alspach
Paul Appleby
Robert Austin
Robert Baker
John Barbura
George Batiuk
Charles Beckwith
Richard Bedur
Dante Bell
John Bezbatchenko
Michael Bezbatchenko
Earl Bishop
Glen Bishop
Robert Bishop
Edwin Boone
Albert Boston
Francis Bowdon
Lester Bracken
Dale Bradley
Ralph Bredhold
Tom Broge
Nevin Brothers
Fred Brown
Malvern Brumbaugh
Jack Brundage
John Burkley
Emil Buzek
John Buzek
Eugene Caillet
Donald Caldwell
Tom Comeron
James Campbell
Anthony Campanale
Leonard Carlisle
Russell Cartwright
Charles Cehrs
Louis Chanyi
Dean Chapman
Everett Chapman
Richard Child
Robert Christian
Robert Clause
Charles Corns
John Costigan
John Crow
Jesse Darnell
Harold Davis
Herbert Davis
John Day
Herb Deist
Kenneth Denholm
Wilford Dickerhoof
Mario Di Federico
James Dillian
Robert Dine
Carl Dudugjian
Norman Elder
Robert Fellmuth
Donald Fisher
William Fisher
Maurice Fitch
Jack Fitzgerald
Harold Fitzsimmons
Charles Fogarty
Robert Foster
Robert French
George Fretz
Eugene Frye
John Frye
Max Fuller
Claude Fuston
David Gabriel
Glenn Gallagher
Richard Garver
Roger Garver
Laurence Gilchrist
Pete Gitter
Robert Godlove
Leonard Goff
Sam Gorden
William Gorden
Rowland Grilfiths
John Gross
Robert Gunsaulus
L. G. Haddock
Charles Hall
Donald Hamilton
Albert Hardman
Robert Haren
Robert Hargrove
Zackary Harris
Jack Hart
Marvin Hartz
Irvin Heller
Craig Hennis
Ivan Hertle
William Hilkert
Jack Hoffman
Alba Honeywell
Elza Hopkins
George Horne
Rolland Hull
Charles Humphreys
Robert Humphreys
Lester Jacobs
Harold James
Dale Jellers
William Jenkins
John Kalgren
Robert Kallgren
George Kaufman
Anthony Kazlouskas
Ray Keefer
Gerald Keirn
William King
Russell Kleckner
Frank Kleinwechter
Frank Klespies
Milton Klotz
Joseph Koegel
Henry Kohler
Donald Kohsiek
Chester Kolk
Walter Kominic
Walter Kovalick
Harry Kuhne
Ersel Lantz
Nils Larson
John Laughlin
Everett Lawrence
Claude Lee
Norman Litz
Marvin Luke
Vance Luke
Richard McCarthy
J. Coulter McCracken
Robert McCurdy
Edward McSweeney
William Mark
William Markey
William Marsh
Donald Mather
Joseph Meidlinger
Julius Meszaros
Clarence Miller
Lemuel Miller
Leslie Minnear
Thomas Minter
Erwin Moats
Paul Montgomery
Harry Moreland
Richard Moreland
William Mullin
Stanley Myers
Walter Nixon
Paul Nurches
Ardis Oakes
Richard O'Connor
Pete Olegar
Frank Olivo
Dale Orcutt
Dale Orr
Gerald Parseghian
Harry Pastorius
Frank Pender
Thomas Perry
Dale Pettry
George Pfeiffer
John Pope
Donald Porter
Clarence Rohrich
Harold Rootes
Francis Ross
Robert Roth
Ted Schoettel
Ray Seese
Karl Seib
Mike Senuta
Ted Shaul
Gerald Shook
John Silagi
William Slusser
Joseph Smith
Frank Snyder
Dale Spitznas
Dallas Sprinkle
James Stankard
Robert Staudt
Russell Steffy
Fred Stimler
Myron Suderow
Ed Susong
Jack Sutton
John Swartz
David Tarbox
Morris Tass
Emil Tengea
Harold Toner
Robert Towne
Junius Triche
Ray Upp
Donald Van Orman
Frank Van Steenhoven
Frank Vukan
Joseph Waddell
Mark Walther
Lawrence Water
Ray Watters
Samuel Whitaker
Homer Wilt
Robert Wiltrout
William Wittig
Frank Woehl
Ed Wolf
George Womersley
Robert Wright
Charles Wyman
Mike Yakubik
Charles Zimmerman

MATHEMATICS CLUB

The purpose of this club is to bring together mathematic department students and faculty and to stimulate interest and knowledge in mathematics.

FACULTY ADVISERS

Dr. Selby Dr. Jones Dr. Bender

OFFICERS

President	Helen Hurst
Vice-President	Mary Griffith
Secretary	Helen Hardesty
Treasurer	Betty Boyd

MEMBERS

Florine Batman	Mary Louise Mills
Bud Boring	Julius Mezaros
Betty Boyd	Julia Mikas
Joe Cameron	Robert Osmun
Paul Chapman	Arthur Robinson
Alma Cortulessa	Eleanor Salfko
Adolph Dort	William Slusher
Katherine Gillis	Carl Snyder
Robert Godlove	Fred Stimler
Mary Griffith	Dominic Trifero
Helen Hardesty	Al Umansky
Helen Hurst	Alvin Warren
Juanita Loulan	Don Weigle

Mary Woodward

Open to any student interested in Mathematics

LE CERCLE FRANCAISE

The purpose of Le Cercle Francais is to encourage and interest students in the knowledge and give a more intimate view of French culture and customs.

Hooker, Loulan, Cardenas, Worthington, Leatherman, Blateric.
Marsteller, Gotshall, Simonetti, Walsh, Henton, Davis.
Hagen, Swedenburg, Gertz, Brotsman.
Pershing, Miss Fanning, Miss Reed, Mendelson, Hilton.

OFFICERS

President	Miss Katherine Reed
Vice President	Miss Margaret Fanning
Secretary	Leona Mendelsohn
Treasurer	Kathryn Pershing
Social Chairman	Martha Larrick
Piano Accompanist	Joan Guinter

MEMBERS

Helen Blateric
Jean Brotsman
Joseph Cardina
Betty Lou Clinger
Betty Cohen
Jane DeCora
Jean Marie Feeley
Jean Garrett
Frances Gertz
Betty Gottshall
Joan Guinter
Helen L. Hagen
Harriet Hinton
Muriel Hessler
Evelyn Hooker
Jean Ann Kittleberger
Martha Larrick
Earl Leatherman
Ida Mankovitz
Carolyn Marsteller
Leona Mendelsohn
Martha Mercer
Jane Neely
Anthony Patrino
Kathryn Pershing
Jeannette Polk
Doris Rifkin
Robert Secrest
Carmel Simonetti
Mary Sue Singleton
Julia Swedenberg
Eileen Walsh
Virginia Wecker
Eleanor Woodard

A student must have completed one year of high school or college French to become a member of Le Cercle Francais.

Noel, Fellmuth, Kalgren, Gerald, Ogonowski, Eberhardt, Rawls, Maylield, Thomas, Seiler, Maluke, Whitaker, Schwartz.
Mr. Williams, Mr. Van deVere, Gitter, Hill, Marsh, O'Connor, Mullin, Mr. Kirbert, Kleckner, Connor, Decatur.

Civil Aeronautics Authority Flying Class 1939-1940

Purpose of the CAA is to stimulate interest in Civilian Flying

INSTRUCTORS

Sam Williams
Ray Van Devere
Joseph Conn
Rudy Van Devere
Emmanuel Pierret
Russell Kerbert

OFFICERS

President	Dana Noel
Vice President	Rancel Hill
Secretary	Russell Kleckner
Treasurer	William King

MEMBERS

Robert Austin
Dale Bradley
Robert Conner
Albert Decatur
Evelyn Eberhardt
Robert Fellmeth
Elynore Fulton
Peter Gitter
Rancel Hill
Angy James
Roy Jerrel
Robert Kallgren
William King
Russell Kleckner
Richard McCarthy
Andrew Maluke
Harry Marcus
William Marsh
David Massey
Carl Mayfield
William Mullin
Dana Noel
Richard O'Conner
Edward Ogonowski
Marion Rawles
Donald Seiler
John Swartz
Emil Tengea
Stanislaus Thomas
Sam Whitaker

AKRON UNIVERSITY CLOUDHOPPERS

The purpose of this organization is to promote aviation and interest in Aeronautics among its members; to purchase a plane; to promote safe flying; and generally effect an air-minded spirit among Akron's future aviators.

Carrier, B. Kortvejesi, S. Kortvejesi, Triplett, Ports, Price. Wayman, Cooke, Hoover.

The Cloudhoppers competed in three inter-collegiate flying meets last year; at Pontiac, Michigan and the National contest at Kenyon College. Club members flew an aggregate of approximately 600 hours in various types of planes, they own and operate the "cub" No. N.C. 23201 at Akron Airport. The club was organized in 1935, and is the only local flying club now actively flying at the municipal airport; it is a member of the National Inter-collegiate Flying Clubs Association, and nationally known. Meetings are held every Sunday at the airport, and visitors are always welcome.

OFFICERS

President	Dean Triplett
Secretary	George Hoover
Treasurer	Herbert Price

MEMBERS

Bud Ports	Wm. Barnard
Herb Price	Lanier Carrier
Al Riley	A. W. Cook
Earl Rottmayer	Robert Easton
Sally Seaton	Don French
Jack Swartz	George Hoover
Dean Triplett	Stephen Kortjesi
J. L. Wayman	James Kovack
Betty Zimmerman	

MUSIC ORGANIZATION PRESIDENTS

Schaeffer, McGrath, Larsen, Smith, Hawk, Sockel, Chedester.
Handley, Hollinger, Knepper, Mr. Starr, Gotshall, Heiberg.

OFFICERS

PRESIDENT'S COUNCIL

Roger Schaeffer, Chairman
Orchestra
Eric Chedester
Vocal Organizations
William Markey
Band
Arthur Larson
University Singers

VICE PRESIDENT'S COUNCIL AND KEY AWARD COMMITTEE

Edward McGrath, Chairman
Vice President Band
Estelle Handley, Vice President
Mixed Chorus Section A
Elsie Heiberg, Vice President
Mixed Chorus Section B
Helen Pollack, Vice President
Women's Glee Section A

Nancy Knepper, Vice President
Women's Glee Section B
Glenn Hawk, Vice President
Men's Glee Section B
Marjorie Hollinger, Vice President
Orchestra
Edward Smith, Vice President
University Singers
Earl Sockel, Vice President
Men's Glee Section A

Davis, Jenkins, Minnear, Sibila, Yakubik, Gilchrist, Kominic.
Smith, Rohrich, Goff, Nurches, Luke, Reining.

STATION W8UPD

Purpose of organization is to band together students interested in amateur radio activities.

OFFICERS

President: Paul Nurches, W8KOQ
Vice-President: Leonard Goff, W8RJS
Secretary: Clarence Rohrich
Treasurer: Marvin Luke, W8TLY
Activities Manager:
Faculty Adviser: Prof. Paul C. Smith, W8UMB

MEMBERS

Walter Fair, W8KLH
Stephen Kortvesi, W8UKU
Nick Colletti, W8QWS
Prof. C. Neil Starr, W8NWQ
Prof. O. A. Hitchcock
William Jenkins
Harold B. Davis
Herman Freeder
Leslie Minnear
Mike Yakubik
Charles Beckwith
Conrad Reining
Lawrence Gilchrist

ORCHESTRA

Wm. Bonnette
Louis Brown
Betty Burke
James Fertig
Estelle Handley
Marjorie Hollinger
Albert Lockhart
Ed McGrath
Richard O'Connor
Julia Swedenburg
Theo Uverity
Don Vogt
Roger Schaeffer
Walter Henrich
Oscar Richards
Paul Ingle
Joseph Hershkowitz
Everette Lawrence
David Smith
Wm. Holbert
Betty Boyd
Don Gonder
Wm. Markey
Dale Akins

BAND

Mona Anderson
Howard Darst
Richard Dennis
Bruce Duke
Betty French
Don Gonder
Louis Brown
Henry Gullia
Estelle Handley
Jack Hoffman
Wm. Holbert
Marjorie Hollinger
Earl Leatherman
Genvie Livingston
Wm. Markey
Ed McGrath
Bob Mohn
Marie Porter
James Yohey
Jean Taton
Don Vogt
Donald Wiley
James Witner
Frank Woehl
Glenn Zimmerman
Dale Akins
Oscar Richards
Frank Liebenderter
Wilfred Duggan
Betty Boyd
Jack Thacker
David Smith
Roger Schaeffer

U. Singers

Men's Glee

Women's Glee

SOPRANO

Alice Brucker
Juanita Chauncey
GeorgeAnne Carey
Barbara Curran
Jean Gallagher
Gwen Galloway
Rose Jean McGinley
Milcie Relich
Genevieve Smith
Frances Waltz
Eleanor Safko
Betty Johnson
Marion Griffiths
Grace Patterson
Elizabeth Bixler
June Britton
Doris Lee Halstead
Pearl Brownsword
Pauline Eagon
Dorothy Jackson
Eona Shriner
Henrietta Sunde
Saroline Sunde
Elaine Davis
Pauline Sherry
Avalorene Billings
Mildred Brouse
Martha Carmazin
Jeyne Crooks
Betty Gotschall
Margaret Kimberly
Helen Kudla
June Launtz
Evelyn Lightner
Betty Lee Markey
Dorothy Miller
Olga Fiocca
Helen Pollack
Mary Schweikert
Betty Sisler
Marian Walter
Marian Watters
Patsy Arnold
Harriet Benson
Jane Deitrick
Juanita Gamble
Hazel Hobbs
Betty Knepper
Nancy Knepper
Ruth Kysor
Kathryn McCormick
Miriam McManis
Lucille Shryock
Marjorie Smith
Virginia Smith
Janet Tucker
Anna Jean Dillehay
Jane Shaffer
Marie Hamman
Genevieve Smith

TENOR

Wm. Grahm
Robert Weltmer
James Brickels
Bob Hinman
Clarence Rohrich
Blaine Johnston
Wm. Bonnette
George Haddad
Richard Hood
Stan Keister
Edgar Smith
Grove Williams
Charles Miller
Eugene Benedict
Fred Ayer
Jane DeCora
Elsie Heiberg
Isabel Hopkins
Anna Staigor
Gloria Spegal
Naomi Grayce Foster
Clement Buckley
Wm. Burch
Fred Halliburton

ALTO

Frances Abbott
Berdine Apger
Betty Burke
Rachael Conn
Martha Green
Jean Taton
Estelle Handley
Lucy Jacobs
Ann Lucas
Gladys Magilvy
Wanda Stoner
Marjorie Zeiter
Eleanor Shimp
Lucile Gerson
Lucile Boughton
Virginia Brand
Cathryn Brubaker
Ruth DeKalb
Ruth Foster
Betty French
Vera Grubb
Marjorie Hollinger
Lucille King
Julianne Mayfield
Ann Miller
Rhea Thurnes
Kathryn Pershing
Lucie Richie
Anna Russell
Rose Marie Ruth
Margaret Vielhaber
Virginia Lee Ruth
Bettie Bender
Ann Buettell
Louise Dill
Joyce Hall
Genevie Livingston
Jeanne Olhoff
Betty Roebuck
Ann Tschantz
Stella Woyar
Phyllis Wiseman

BASS

Carl Hendershot
Andrew Miller
Wm. Guth
Thomas Denton
Dick Bedur
Hale Bump
Eric Chedester
Ed Stevens
Geo. McQuain
Delmar Chistensen
Robert Davis
Delmar Christensen
Arthur Larson
Orpheus Nurches
Bill Clegg
Thomas Courtney
Frank Van Steenhoven
Gerald Shook
Glenn Hawk
Crandall Kline
Fred Watt
Richard Caldwell
Bill Farley
Walter Henrich
Earl Sockel
Bob Russell

THEY marched down the street, 500 young men, with a military band playing and their Colonel to the fore. They marched down the street, 500 young men — and every one came back.

They had guns across their shoulders and were keeping step — but when the parade was over they racked their guns and put their uniforms away until spring.

They marched down the street, these 500, to help Akron celebrate the ending of a war — not to take part in one, as Europe's youth were doing. They helped observe the twenty-first anniversary of the Armistice of World War I, a war in which their fathers had fought. They had no desire to take part in another.

They wore uniforms, they carried guns, and they had been trained in military knowledge — but they had been taught for defense, taught so they might, as officers, do their part for the defense of the United States, not that they might take part in aggression.

The band that preceded them played no soul-stirring hymn of hate — it jitterbugged down the street to "Turkey in the Straw".

Their officers were no martinets, no sticklers for military discipline. They were college students, like themselves, with no desire to ever be forced to use the military knowledge they had gained.

They marched down the street, 500 strong, and every one came back. And when they arrived "home" at the ROTC armory they shouted with joy — not, as Europe's youths will do when it racks its guns, that a war is over — but with joy that there was an end to drilling for another year.

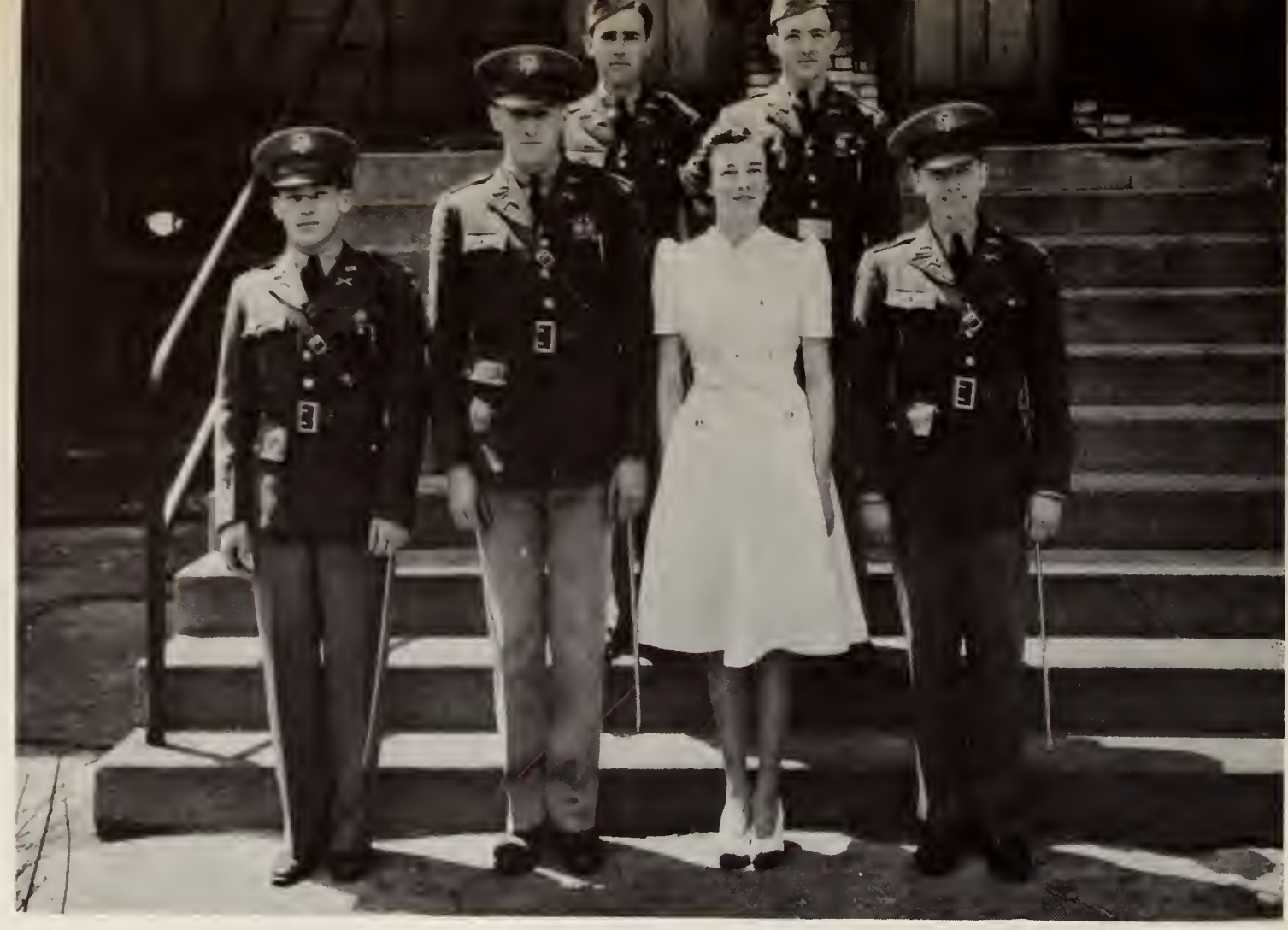

FIRST BATTALION HEADQUARTERS AND STAFF

CADET LIEUTENANT
Richard H. Durst

CADET MAJOR
William R. Schwiekert
Battalion Executive and S-3

HONORARY LIEUTENANT COLONEL
Miriam Zimarik

CADET FIRST LIEUTENANTS
L. Paul Coburn, S-1 and S-2
Walter P. Wright, S-4

SECOND BATTALION HEADQUARTERS AND STAFF

CADET LIEUTENANT COLONEL
William A. Sieler

CADET MAJOR
Dana E. Noel
Battalion Executive and S-3

HONORARY LIEUTENANT COLONEL
Mary Alice Thornton

CADET FIRST LIEUTENANTS
John H. Frye, S-1 and S-2
Raymond Eckard, S-4

REGIMENTAL HEADQUARTERS AND STAFF

CADET COLONEL
Earl L. Bishop

HONORARY CADET COLONEL
Florine Batman

CADET LIEUTENANT COLONEL
Robert H. Bertsch

HONORARY LIEUTENANT COLONEL
Marian Logue

CADET MAJORS
Richard R. Sipes, S-4
R. Houston Gray, S-3

CADET CAPTAINS
Edward W. Hall, Adjutant
James R. Boyd, S-2

HONORARY CAPTAIN ADJUTANT
Antonia Blacketter

COMPANY A

CAPTAIN
Roger Schaeffer

HONORARY CAPTAIN
Jeanette Sumner

FIRST SERGEANT
George Harkins

FIRST PLATOON

PLATOON LEADER

Jack Marlowe

PLATOON SERGEANT:

Jacques Burrell

PLATOON GUIDE:

Clyde Jones

SQUAD COMMANDERS:

Edwin Carlson
William Crain
Lawrence Dillehay

1ST SQUAD
Alspach, S,
Baylor, G.
Blue, J.
Boring, S.
Ach, A.
Algea, J.
Baker, Robt.
Batiuk, G.
Beach, K.
Bellassai, J.
BezBatchenko, M.

2ND SQUAD
Bracken, L.
Clause, R.
Dillian, J.
Frazee, C.
Boston, A.
Broge, T.
Brown, A. A.
Burgan, D.
Cahill, W.

3RD SQUAD
Gates, S.
Gilchrist, L.
Graham, W.
Chapman, E.
Connor, R.
Crosley, E.
Crumrine, C.
Culbertson, R.
Cullison, A.

SECOND PLATOON

PLATOON LEADER

Sanford Stern

PLATOON SERGEANT:

Robert Keene

PLATOON GUIDE:

Thomas Christy

SQUAD COMMANDERS:

Berton Hickman
Jack Kehrer
Arthur Larson

4TH SQUAD
Hargrove, R.
Hensley, A.
Hranilovich, G.
Kallgren, R.
Denholm, K.
Di Federico, M.
Dunderman, F.
Eisenzimmer, P.
Finnegan, W.
Pogarty, C.

5TH SQUAD
Klotz, M.
Lazarow, H.
Lee, C. W.
Fitch, M.
Fitzgerald, J.
Gabriel, D.
Gertz, P.
Green, S.
Gunsaulus, R.

6TH SQUAD
McGaughey, D.
Mohn, J.
Mungo, V.
Guran, W.
Hardman, A.
Harker, L.
Halliburton, F.
Hertle, I.
Hoffman, J.

COMPANY B

CAPTAIN
Conrad Reining

HONORARY CAPTAIN
Adelaide Thomas

FIRST SERGEANT
Robert O. Foster

FIRST PLATOON		SECOND PLATOON
	PLATOON LEADER:	
Philip Smith		Marvin E. Heid
	PLATOON SERGEANT:	
Harry Pastorius		Arthur Robinson
	PLATOON GUIDE:	
Francis Ross		Edgar Smith
	SQUAD COMMANDERS:	
Gerard Parseghian		Myron Suderow
Dallas Riddle		Richard Weaver
Carl Snyder		Rex Wingard

1ST SQUAD
- Nachtreib, C.
- Osmun, R.
- Holbrook, W.
- Holzapfel, J.
- Hope, Glenn
- Hope, R.
- Hopkins, E.
- Horne, G.
- Jeffers, D.
- Larsen, R. L.

2ND SQUAD
- Rutkoski, B.
- Schlobohm, K.
- Lawrence, R.
- Maluke, A.
- May, M.
- Meidlinger, J.
- McAllisterfi, A.
- McEldowney, B.
- McQuain, G.

3RD SQUAD
- Seese, R.
- Shapiro, T.
- Silagi, J.
- McSweeney, E.
- Michelson, A.
- Minter, T.
- Myers. B.
- Oakes, A.
- Orr, Dale
- Perry, M.

4TH SQUAD
- Stover, D.
- Tarbox, D.
- Persuit, W.
- Peterson, H.
- Plazek, G.
- Reavan, A.
- Schmidt, R. W.
- Selby, W.
- Sholitan, L.
- Slusser, Wm.

5TH SQUAD
- Trumpikas, A.
- Van Steenhoven, F.
- Vogt, D.
- Smith, J.
- Stimler, F.
- Susong, E.
- Swartz, J.
- Tappan, H.
- Teter, C.
- Titmas, J.

6TH SQUAD
- Worthington, C
- Costigan, J.
- Williams, R. L.
- Toner, H.
- Tschantz, C.
- Turney, W.
- Weaver, C.
- Womersley, G.
- Zimmerman, C.

COMPANY C

CAPTAIN
John Hutchinson

HONORARY CAPTAIN
Martha Larrick

FIRST SERGEANT
Robert B. Sanderson

FIRST PLATOON

PLATOON LEADER:

Mark Downing

PLATOON SERGEANT:

Hollis Allan

PLATOON GUIDE:

William Fisher

SQUAD COMMANDERS:

Richard Bonnett
Benjamin Cameron
Harold Davis

1ST SQUAD
Poston, D.
White, C.
Andreoli, A.
Ayers, T.
Bodle, R.
Bond, E.

2ND SQUAD
Boyer, C.
Colombes, J.
Brechbiel, R.
Broadbent, R.
Brumbaugh, A.
Carr, W.
Chapman, I.

3RD SQUAD
Davis, R.
Freed, R.
Chesko, S.
Ciraldo, A.
Culbertson, E.
Eisel, G.
Fabiano, F.
Farmer, W.

SECOND PLATOON

Harry W. Frazee

Robert Dine

Robert Godlove

Robert French
Charles Herman
Harry Hurtt

4TH SQUAD
Frye, E.
Green, W.
Finelli, P.
Ferri, F.
Florin, G.
Flower, W.
Fogarty, J.
Foust, M.

5TH SQUAD
Hart, A.
Hidy, L.
Garrett, F.
Granata, J.
Heinick, D. H.
Heinick, L.
Harvard, F.

6TH SQUAD
Hoffman, E.
Humphreys, C.
Kazlouskas, A.
Jenkins, L.
Johnston, B.
Judson, D.

COMPANY D

CAPTAIN
Glenn Bishop

HONORARY CAPTAIN
Virginia Wecker

FIRST SERGEANT
Jack E. Sullivan

FIRST PLATOON

PLATOON LEADER:
Wm. F. Koerschner

PLATOON SERGEANT:
Norman Litz

PLATOON GUIDE:
Charles McBride

SQUAD COMMANDERS:
Stanley Keister
John Kretchman
William Sprankle

1ST SQUAD
Kreemer, I.
Lawrence, E.
Malagio, F.
Kleines, E.
Kasse, R.
Linder, R.
Lawes, J.
Lowrey, D.
Maurer, B.

2ND SQUAD
Marrone, J.
McGrath, J.
Mavroudis, J.
McGuire, P.
McMorrow, J.
Moreland, H.
Panich, G.

3RD SQUAD
McKiernan, H.
Moreland, R.
Pappano, J.
Pastuck, R.
Poulton, W.
Remark, J.
Ricker, T.

SECOND PLATOON

PLATOON LEADER:
Andrew M. Ondecker

PLATOON SERGEANT:
Richard Mayfield

PLATOON GUIDE:
James McMullin

SQUAD COMMANDERS:
Gene Sucharda
Karl Weimar
Milton Zetzer

4TH SQUAD
Morrow, W.
Patella, D.
Watters, R. B.
Ross, R.
Sankey, J.
Schoonover, R.
Silverman, E.
Slee, W.

5TH SQUAD
Reznek, W.
Shook, G.
Smith, D. L.
Thomas, S. S.
Thornton, J.
Trifero, D.
Wallock, P.
Weihe, E.

6TH SQUAD
Trambley, W.
Vinciguerra, E
Wilkins, W.
Wolff, W.
Walker, L.
Zimmerman, L.
Schneiderman, S

COMPANY E

CAPTAIN
James McLain

HONORARY CAPTAIN
Evelyn Eberhardt

FIRST SERGEANT
Robert J. Toye

FIRST PLATOON

PLATOON LEADER:

Frederick R. Brown

PLATOON SERGEANT:

Ralph Ifft

PLATOON GUIDE:

Ransie Dillard

SQUAD COMMANDERS:

Fred Ayer
Robert Bowman
Gerald Briney

1ST SQUAD
Arbogast, A.
Corter, J.
Ballard, C.
Belair, G.
Bloomberg, R.
Bredhold, R.
Brickels, J.
Buckmaster, G.

2ND SQUAD
Clinefelter, R.
Decatur, A.
Campanale, A.
Campbell, J.
Child, R.
Christian, R.
Crooks, J.
Crow, J.
Davis, H.

3RD SQUAD
Gilbrile, T.
Dennis, R.
Denton, T.
Deshon, R.
Dickerhoof, W.
DiNapoli, F.
Duke, B.
Fagan, J.

SECOND PLATOON

PLATOON LEADER:

Karl F. Cullison

PLATOON SERGEANT:

Milton Christner

PLATOON GUIDE:

Loren Acker

SQUAD COMMANDERS:

John Buzek
Grover Duke
James Gable

4TH SQUAD
Good, W.
Harris, Z.
Fisher, D.
Fitzsimmons, H.
Flossie, B.
Gallagher, G.
Garver, R.
Gonder, J.

5TH SQUAD
Israel, A.
Koegel, J.
Hackim, G.
Hamilton, D.
Heller, E.
Hensel, R.
Hilkert, W.
Hinman, R.

6TH SQUAD
Leeper, H.
Hollander, E.
Humphrey, J.
Jackson, C.
Jacobs, L.
Kaufman, G.
Keefer, R.
Kleinwechter, F.

COMPANY F

CAPTAIN
Delmar Christensen

HONORARY CAPTAIN
Louise Dill

FIRST SERGEANT
William F. Markey

FIRST PLATOON

PLATOON LEADER:

Eugene Caillet

PLATOON SERGEANT:

Ned Neidemire

PLATOON GUIDE:

Ralph McIntyre

SQUAD COMMANDERS:

Arthur McMullan
Harry Rosenthal
Ted Schoettel

1ST SQUAD
Lytton, A.
Minnear, L.
Klisch, T.
Kuhne, H.
Larson, Nils
Latona, F
Lederman, J.
Longworth, J.
Marsh, W.

2ND SQUAD
Morgan, K.
Meyers, G.
McCann, R.
Miles, W.
Miller, J. R.
Moore, H. R.
Moore, James
Mullin, W.
Murphy, G.

3RD SQUAD
Palmieri, R.
Meyers, D. S.
Nicholas, D.
Nichols, E.
Orcutt, D.
Pender, F.
Pfeiffer, G.
Powers, T.

SECOND PLATOON

Erwin Moats

Raymond Upp

Robert Staudt

Walter Staiger
Alvin Warren
James Welsh

4TH SQUAD
Roberts, N.
Thomas, M.
Richards, D.
Samaros, T.
Schmid, R.
Schneider, E.
Slusher, W.
Snyder, R.
Stansfield, J.

5TH SQUAD
Weigle, D.
Spitznas, D.
Squires, C.
Sutton, J.
Thompson, L. D.
Triche, J.
Turek, D.
Walker, J.

6TH SQUAD
Whitten, J.
Weiss, E.
Williams, P. E.
Winer, B.
Witner, J.
Woehl, F.
Wright, R.
Ziao, C.
Tambling, F.

COMPANY G

CAPTAIN
Eugene Phillips

HONORARY CAPTAIN
Muriel Hessler

FIRST SERGEANT
Robert Singer

FIRST PLATOON

SECOND PLATOON

PLATOON LEADER:

Jack M. Brown

Eric J. Chedester

PLATOON SERGEANT:

Alvin Greenhorn

Kenneth Koller

PLATOON GUIDE:

Richard Caldwell

Robert Davis

SQUAD COMMANDERS:

Donald Brown
Gene Dickey
Robert Fellmuth

Jack Henterley
Theo. Kapenekas
Clyde Kistler

1ST SQUAD
- Abdenour, E.
- Berry, R.
- Blackwell, W.
- Adams, W.
- Allen, C.
- Ayers, J.
- Baker, R. W.
- Bonnett, W.

2ND SQUAD
- Boyer, A.
- Brooks, K.
- Bost, J.
- Burch, T.
- Campenale, J.
- Clemente, B.
- Codrea, J.

3RD SQUAD
- Cameron, J.
- Cook, E.
- Davis, Wm.
- Drake, J.
- Farley, W.
- Gildow, G.

4TH SQUAD
- Cousert, V.
- Creed, W.
- Gingo, G.
- Gluck, S.
- Griffiths, J.
- Haddad, G.
- Handler, L.

5TH SQUAD
- Friedman, H.
- Gray, J.
- Heinick, J.
- Hibbard, R.
- Ingle, P.
- Jackson, R.
- Jones, R.

6TH SQUAD
- Hill, R.
- Hogle, G.
- Kelley, D.
- Kibler, R.
- Kidder, L.
- Cregan, P.

COMPANY H

CAPTAIN
Richard Witner

HONORARY CAPTAIN
Patricia Machan

FIRST SERGEANT
Jack Thacker

FIRST PLATOON

PLATOON LEADER:

Robert Russell

PLATOON SERGEANT:

Carl Lewis

PLATOON GUIDE:

Charles Neal

SQUAD COMMANDERS:

Anthony Patrino
Julius Meszaros
Robert Mohn

1ST SQUAD
Lukas, J.
Kossky, S.
Libbey, E.
Lutsch, J.
Marcus, H.
Mayfield, C.

2ND SQUAD
Monzo, A.
Moskoff, C.
Miller, J. C.
Oatley, L.
Orr, Dell
Porfedo, V.

3RD SQUAD
Owens, J.
Parenti, R.
Pshihos, H.
Robinson, J.
Schneider, H.
Siff, A.

SECOND PLATOON

Marvin McCormick

Richard Walter

Edward Ogonowski

Wm. Van Nostran
Carl Yokum
Ralph Young

4TH SQUAD
Lockhart, A.
Post, E.
Siladie, J.
Slusser, H.
Starkey, C.
Sullivan, H.
Sullivan, T.

5TH SQUAD
Stern C.
True, C.
Tillet, R.
Towne, R.
Tuck, S.
Waggoner, S.
Wallace, R.

6TH SQUAD
Weltmer, R.
Wolin, B.
Watt, F.
Witwer, D.
Wright, W.

Captain— William A. Seiler
1st Lt.— Richard H. Durst
1st Lt.— R. Houston Gray
2nd Lt.— Earl Sockel
2nd Lt.— Bruce Sanderson
1st Lt.— Richard Walter

FACULTY ADVISER
Sergeant Phil Lofink

Loren Acker
Hollis Allan
Fred Ayer
Richard Baker
Robert Berry
Kenneth Brooks
Dean Burgan
Jack Burrell
Walter Cahill
Richard Caldwell
William Carr
Thomas Christy
Jerry Colombes
William Crain
Charles Crumrine
Herbert Davis
Wilford Dickerhool
Ransie Dillard
Lawrence Dillehay
James Dillian
Robert Dine
Grover Duke
Wm. Farley
Wm. Farmer
Roland Rarwell
Wm. Fisher

Ayer, Hardman, Meszaros, Wingard, Howard, Thompson, Walker, Harris, McMullin, Caldwell.
Dine, Watters, Godlove, Young, Keene, Duke, Halliburton, Farwell, Jackson, Larson.
Neidemire, Ogonowski, Zimmerman, H. Davis, Nachtreib, Staudt, Burrell, Baker, Green, Fitzsimmons, Humphrey, Weltmer.
Kibler, Stover, Wallace, Litz, Carr, Thornton, Tappan, Colombes, Christy, Jacobs, Flower.
Kidder, Farley, Holbrook, Sutton, Perry, Burgan, Dillian, Crain, Myers, Acker, Crumrine.
Chedester, Koerschner, Sprinkle, Sockel, Durst, Seiler, Irene Kapzath, Honorary Captain, Lt. Col. Cowles, Major Kennon, Gray, J. Brown, Walter, Sanderson, Thacker.

PERSHING RIFLES

National Basic Military Honorary

COMPANY D-1, FIRST REGIMENT

MEMBERS

Harold Fitzsimmons
Wm. Flower
Eugene Frye
James Gable
Robert Godlove
Sam Green
Fred Halliburion
Al Hardman
Zachary Harris
John Henterly
Wm. Holbrook
Fred Howard
Robert Humphrey
Claude Jackson
Leslie Jacobs
David Judson
Robert Keene
Jack Kehrer
Richard Kibler
Lewis Kidder
Joe Koegel
Norman Litz
Stanley Meyers
Arthur Larson
Arthur McMullan
Pat McMullin
Carl Nachtrich
Ned Neidemire
Louis Oatley
Edward Ogonowski
Anthony Patrino
Manuel Perry
Wm. Slusher
James Stansfield
Robert Standt
Richard Stover
Myron Suderow
Jack Sutton
Hollis Tappan
Larry Thompson
James Thornton
Raymond Upp
Joe Walker
Richard Walter
Ray Watters
Robert Weltmer
R. Williams
Rex Wingard
Don Vogt
Carl Yokum
Ralph Young
Lee Zimmerman

Harkins, Koerschner, Sanderson.
Brown, Sprinkle, Luke, Furst, Sockel.
Sipes, Schweikert, Hall, Bertsch, Seiler, Wiltrout, Durst.
Frye, Major Kennon, Lt. Col. Cowles, Major Vermette, Bishop, McClain, Bishop.

SCABBARD and BLADE

National Advanced Military Honorary

Company C, 6th Regiment

OFFICERS

Captain	Earl Bishop
First Lieutenant	John Hutchinson
Second Lieutenant	John Frye
First Sergeant	James McClain
Faculty Adviser	David H. Cowles

HONORARY MEMBERS

Major Blaisdell C. Kennon	Major Raymond E. Vermette
Dean Fred E. Ayer	President Hezzleton E. Simmons

ACTIVE MEMBERS

Earl Bishop
John Hutchinson
John Frye
Glen Bishop
Richard Durst
Francis Grassbaugh
Edward Hall
Vance Luke
Dana Noel
Robert Bertsch
Albert Seiler
William Schweikert
Robert Wiltrout
Richard Sipes
Edward Nicely
Paul Bartlett

PLEDGES

Jack Brown
Louis Furst
George Harkins
William Koerschner
Marvin Luke
Robert Russell
Bruce Sanderson
Earl Sockel
Dallas Sprinkle

Battle-Hymn For U's Army

By Bob Larsen

They are tramping on the grass
With their olive drab and brass;
They are crushing down the
tender dandelion.
Now they turn into the drive
With a smart reptilian writhe
And their buttons and their
buckles gaily shine.

(chorus)

**Thump thump thump the boys
are marching.
All of them are out of step but
me.
Listen to the slings a-slap
And the lamp wick ties a-flap.
We're the army of the Univer-
sity!**

Oh, the guy in front's a wreck,
How I wish he'd wash his neck.
And the mug behind is stepping
on my heel.
Oh there isn't any doubt
That my shirt-tail's coming out,
I can teli it by the way my
insides feel.

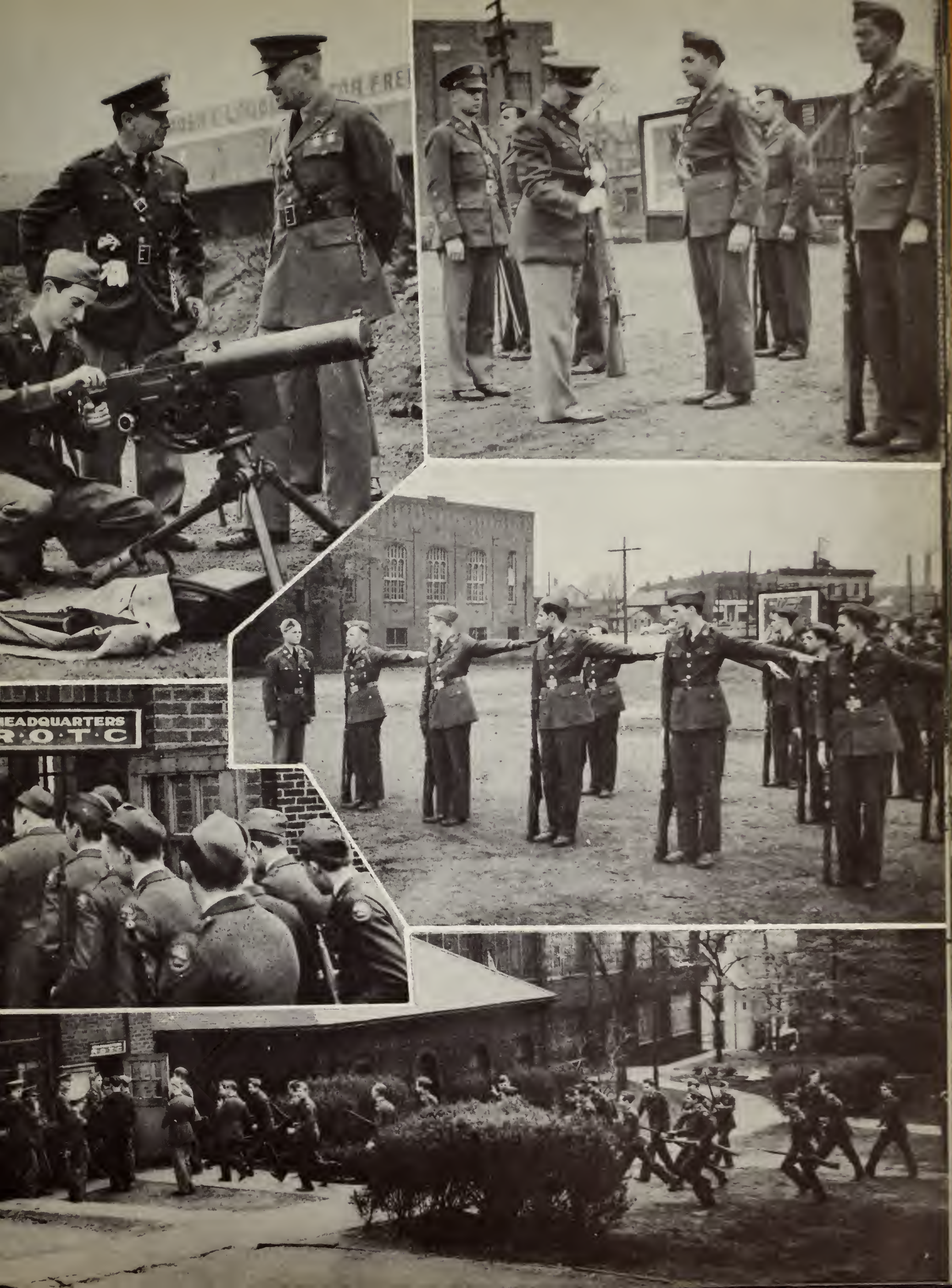
HEADQUARTERS
R·O·T·C

QUIET OR ELSE!

With the advent of the Student Building, everyone expected that blessed peace and quiet would reign in Bierce Library. But it hasn't. It is noisier now than it has been for many years in the past. If students don't keep quiet, the administration should have it in its power to bring pressure to bear. — pressure applied with the sole of a shoe, in the direction of the open door where they can talk all they please.

Excerpt from a Buchtelite Editorial

Dorothy Griesinger | Ann Buettell

Marilyn Dyson | Ellen Manthey | John Hutchinson

Marcella Kemp | Margaret Kimberly

William Slusher | James Griffiths

Robert Linder | John David | William Davis

CAMPUS PLAY

Summer or winter it makes no ifference, all work and no play, tc. Lawn loungers always enjoy : sunny day — even when there's now on the ground. To the left ve find Art Schmidt lolling on the ampus with a foot of snow beneath nd Eleanor Evans and Jane Neely nd a lot more snow above. Look ut Art, there's many a slip betwixt he lip and a handful of snow and what's a face washing with two ovelies to administer it?

Fire!

Of all the students on the campus, the ROTC was hardest hit when the Akron Candy Company burned to the ground this winter.

Before the fire cadets passed the candy factory twice a day, filled their smellers with the luscious fruitiness of lollipops emanating from the plant, and were inspired for an hour, long enough not to mind "Hut-two-three-four!" Marching back to the U, their tired legs regained that spring—with the aid of candy perfumed air.

The ROTC's loss was a gain for the rest of the students. Hundreds of suckers were salvaged from the flames —had a slightly smokey taste at first but after that was licked off were fine.

Boy Meets Girl

Dorothy Crum Roger Schaeffer

Marie Hamman

Robert Larsen

Patricia Arnold Thomas Denton

The Squirrel

Boy meets squirrel

John Frye

George Fretz

Patricia Machan

Jane Lincks Harold Moore Eric Chedester Bettie Bender Louis Furst

Fire!

Of all the students on the campus, the ROTC was hardest hit when the Akron Candy Company burned to the ground this winter.

Before the fire cadets passed the candy factory twice a day, filled their smellers with the luscious fruitiness of lollipops emanating from the plant, and were inspired for an hour, long enough not to mind "Hut-two-three-four!" Marching back to the U, their tired legs regained that spring—with the aid of candy perfumed air.

The ROTC's loss was a gain for the rest of the students. Hundreds of suckers were salvaged from the flames —had a slightly smokey taste at first but after that was licked off were fine.

Boy Meets Girl

Dorothy Crum — Roger Schaeffer

Robert Larsen — Marie Hamman

Patricia Arnold — Thomas Denton

John Frye — Boy meets squirrel — The Squirrel

George Fretz — Patricia Machan

Jane Lincks — Harold Moore

Eric Chedester — Bettie Bender

Louis Furst

FOUNDERS DAY UNIVERSITY PARTY

It was a cold day January 18, but the birthday celebration for John R. Buchtel went on just the same with Founders Day services and the University Party.

Pleading for more workers like the famous John R., who at 21 could scarcely write his own name but nevertheless finally donated more than half a million to Buchtel College, Mr. Joseph P. Hanan of the class of 1910 was assembly speaker. Students then drove to Glendale Cemetery for the annual wreath ceremony over Mr. and Mrs. Buchtel's graves.

Skits in competition for prizes and a dance featured the University Party. Paul Coburn was chairman and Francis Grassbaugh, master of ceremonies.

Left, top: Shivering beside Mr. and Mrs. Buchtel's graves, Helen Voige, Women's League president, and Robert Bertsch, Student Council president, stand with bowed heads as the Rev. George Cross Baner prays.

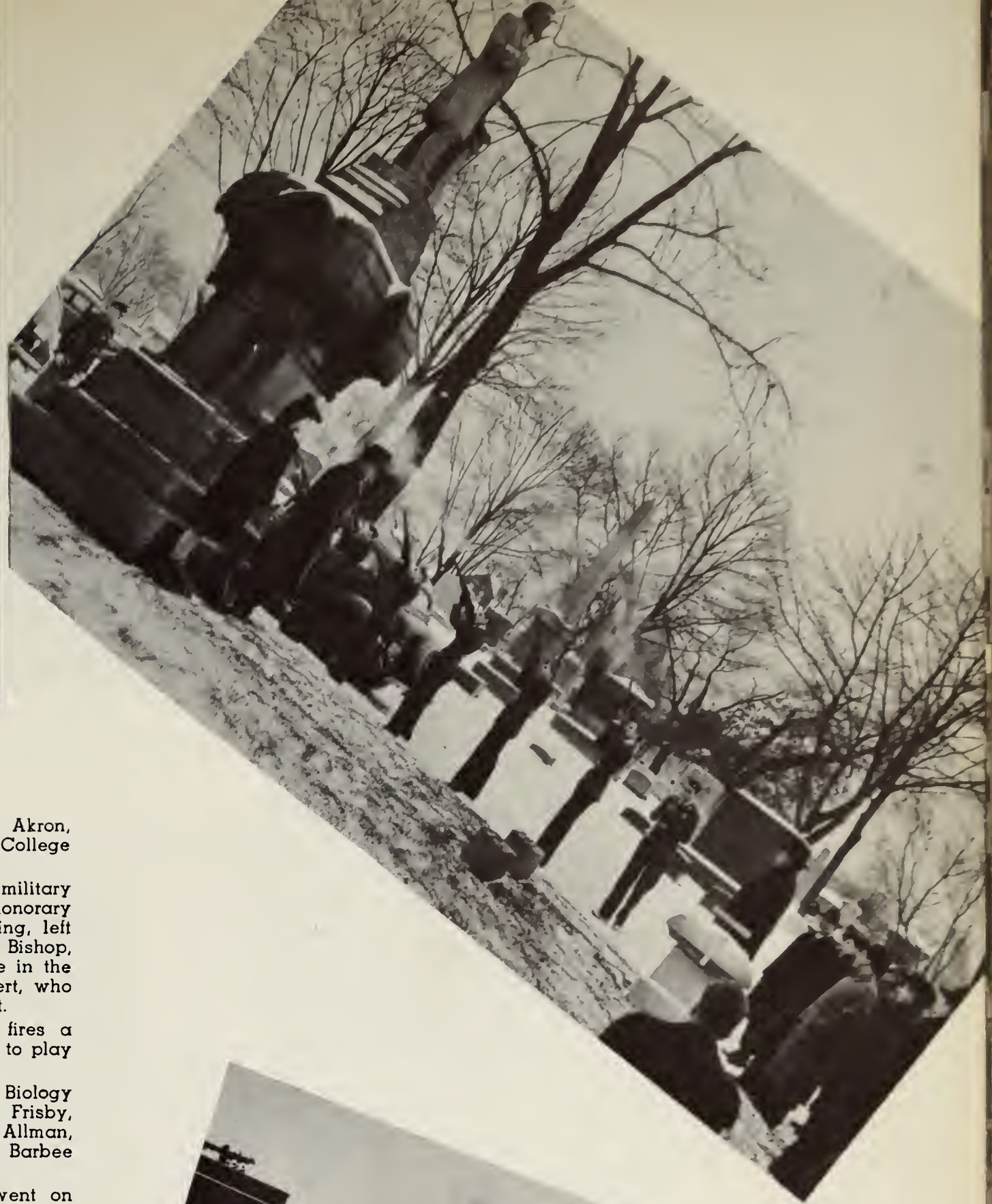

ev. Mr. Baner, as the only Universalist minister in Akron, eads Founders Day services every year. Buchtel College as originally a Universalist school.

Above, center: Scabbard and Blade, national military onorary, portrayed "A Day in Camp" to win the honorary kit award at the party. Getting up in the morning, left right, are Robert Bertsch, Richard Durst, Glen Bishop, arl Bishop, and John Frye. Playing a "major" role in the kit, as well as directing it, was William Schweikert, who lso appeared in the Biology Club's winning skit.

Right: Pershing Rifles, basic military honorary, fires a alute over the graves as Richard Walters prepares to play aps.

Center, below: "The Birth of a Monster" was the Biology lub's winning skit. The "monster" was Robert Frisby, nder the sheet in the picture. Left to right, Aubrey Allman, kit director; Schweikert, William, Heepe and Frank Barbee ssist at the monster's creation.

Right, below: An exciting hockey game also went on luring the afternoon.

Jane Neely — Robert Smith

Paul Coburn — Carmen Wince — Robert Brownfiel

Everybody smiled, even "photographer" Coburn, who hadn't the faintest idea of how to operate the camera.

Glamor girls became newsboys on Homecoming Day—passed Buchtelites out to returning grads.

Assistant, Program Committee, Janet Blair

Knee-length socks—checked shirts and pork pie hats. "Rip" Smith sneered at Jane Neely's socks. Jane just smiled—went right on wearing knee-length socks.

They cheered for the University Tax Levy in September—cheered more on November 3, after it had passed.

Muriel Hessler — Ann Buettel

"FOR THE UNIVERSITY"

More than 400 students volunteered to pound doors in a house-to-house "For The University" campaign in September when citizens were asked to approve a one-quarter mill tax levy at the polls.

Passing by the narrow margin of 2,000 votes it assured the University of additional income of $68,000 a year for the next five years, to be used for script retirement, actual operating expenses, and much-needed campus improvements.

Upon civic approval of the levy President Simmons said, "The number of votes cast for this levy gives us a real vote of confidence and is an expression of appreciation for what the University is doing for Akron."

Toni Blacketter and Student Council president Robert Bertsch posed for the picture at the right, used as part of the publicity campaign "For The University".

Elynore Fulton

Antonia Blacketter
Robert Bertsch

Dorothy Hinson
Joan Guinter
Richard Maloy
Robert Berry

Mary Sue Singleton
David Tarbox
Harry Pastorius
William Crain
Carl Yokum

William Mullin
John Silagi

Edward Wolf
Betty Baker
Harold Moore
Cathleen Nealis
William Smith

Above: New York's "fashionable younger set" started the fad of shoeless dancing Akron collegians didn't like it.

Upper left: Andy Miller, acting voluntarily and of his own free will, was the first person to subscribe for this, the 1940 Tel-Buch so the photographer snapped him signing the order blank. What are the girls for? How many of you would want to see a picture of Andy Miller, all by himself?

Center left: Culture isn't completely foreign to the University, as proven by students, snapped at the Fir Hill Art Museum inspecting an exhibition of ceramics. (Fundamental material comprised of silicate substance, to you)

Lower left: "Teasin' at the Tea" Betty Markey and Mary Mueller almost gave Stan Keister something to eat at one of the Women's League teas in the lounge. The morsel that Mary is inspecting must have been too good for Keister; she ate it herself.

Denise Capps

Betty Lou Clinger | Jeanette Crawford | William Davis | Leland Zimmerman

Jack Hart | Dale Orr

James Stansfield | George Horne | Sebastian Boring

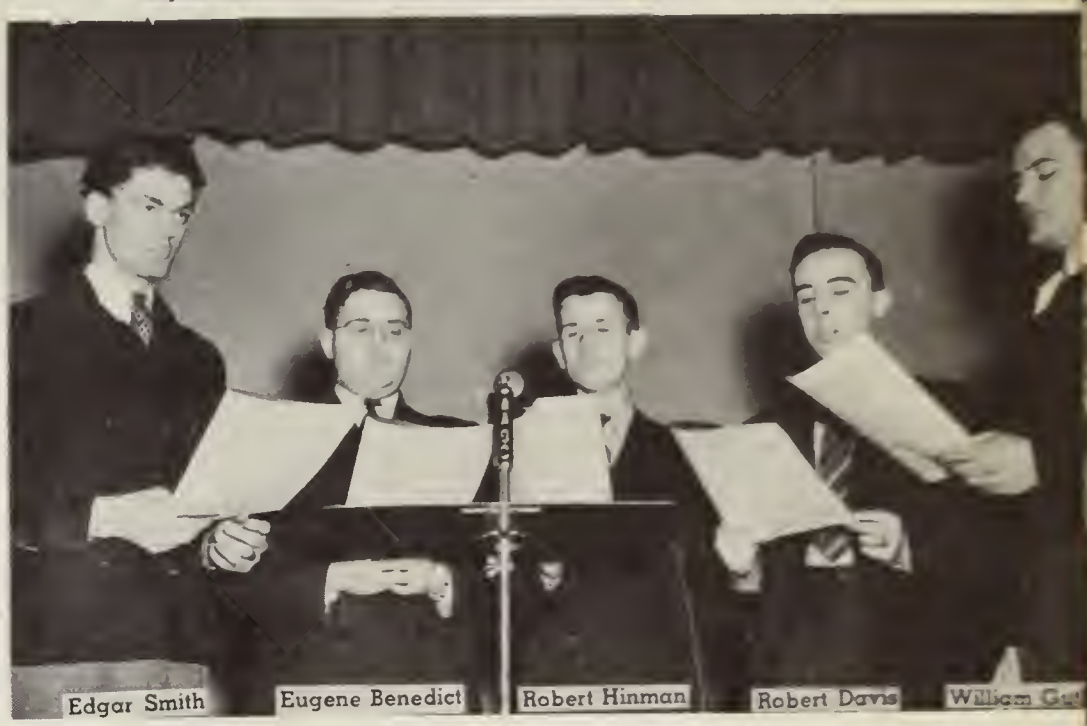

Edgar Smith | Eugene Benedict | Robert Hinman | Robert Davis | William Gu

Barney Myers | Louise Dill | Richard Caldwell | Bill Barkley | Park Myers

Marjorie Elsie Smith | Charles Miller | Dr. DeGraff | Avalorene Billings | Donald McGaughe

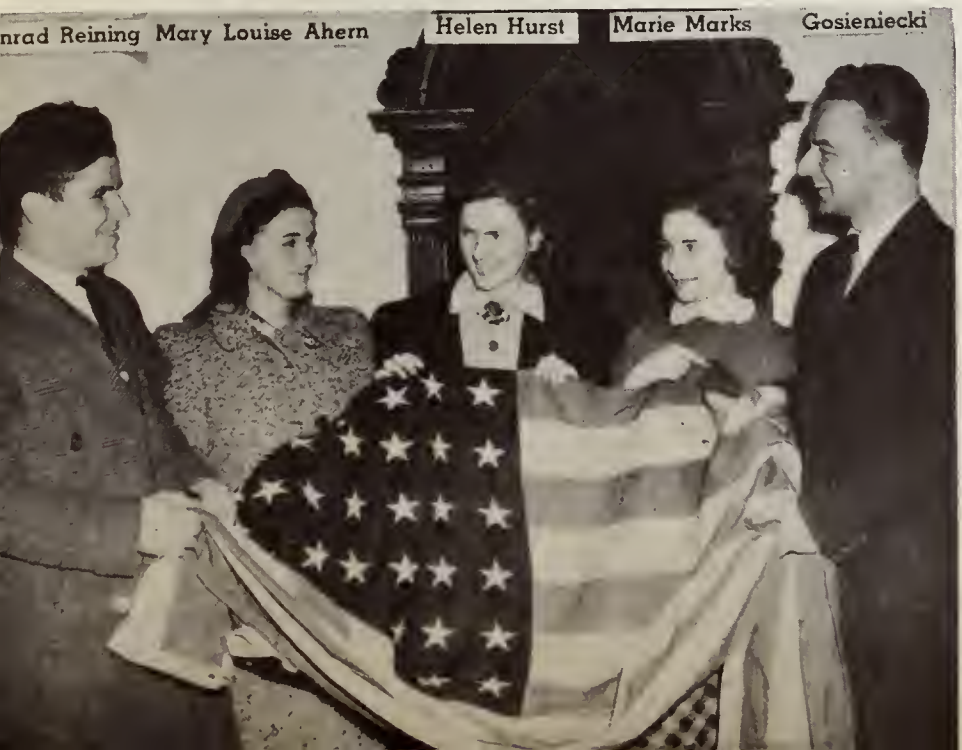

nrad Reining | Mary Louise Ahern | Helen Hurst | Marie Marks | Gosieniecki

Paul Rankin | Marie Hamman | Mary Louise Gunsolus | Marian Logu

Mary Louise Gunsolus

1940 May Queen

MAY DAY

When May Day crowning last year was rained out, the undaunted committee staged the colorful ceremony at intermission of the May Day hop, held at Summit Beach Park ballroom. In the top picture, as Crowner Eleanor Woodard handed Queen Ruth Heyburn her loving cup in token of her royal rank, left to right were the May Queen's attendants, gowned in dainty pastels and carrying enormous sheafs of summer flowers: Bessie Peck, Evelyn Christman, Rosemary Schmuck, Rita Mills, Jane Rieker, Mary Evelyn Smith, Phyllis Friess, Eleanor Ruth, Ruth Kinney, Irene Zintel, Virginia Thompson, Eleanor Scatterday, Ruth Flickinger, Gertrude Cahill, and Bess Graham. In addition to her cup, the queen was crowned with a floral emblem of her office. Right, Crowner Eleanor places the floral halo on the Queen's head as Attendant Irene Zintel looks on.

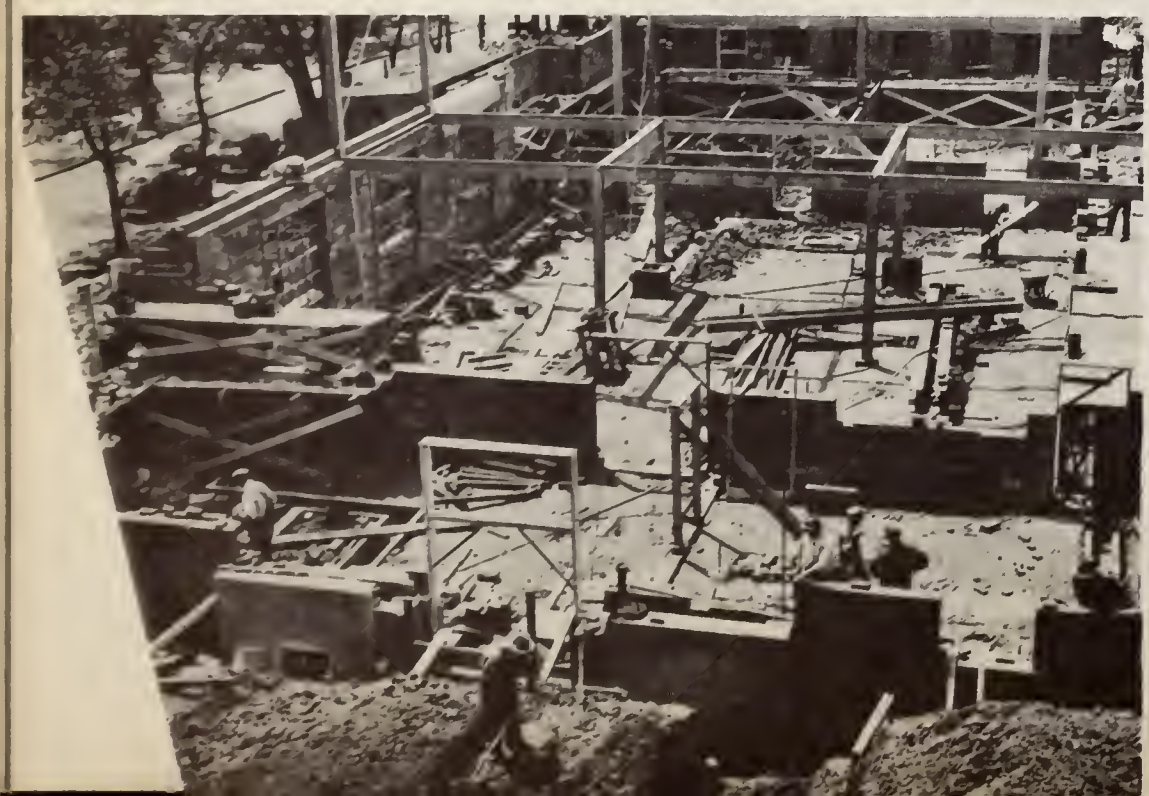

Student

EXTRA-CURRICULAR life at the University entered a new era in November, with the opening of the University Student Building, which provides a new social center, and home for extra-curricular activities.

A dining room and cafeteria; a theatre, a dance floor and lounge combined; offices for the student publications and for the musical organizations; club meeting rooms and a new central location for the University bookstore were provided in the $150,000 structure.

The building history starts in 1927, when Dean Gardner, recognizing the urgent need for a social center, asked for the immediate erection of a temporary frame building, a request then denied as impractical.

In 1930-31 students and faculty raised a fund of $800 toward a student building. This fund later financed preparation and presentation of plans to the federal government.

In 1936 the idea was again revived and a "Committee of 34" organized. In May, 1938, a general student vote was held on the proposition of adding a special fee to finance a building, 877 out of 900 voting in favor of it.

Building

In May, 1938, the Board of Directors applied to the P.W.A. for erection of a building on a 45 percent grant and 55 percent loan basis. The application was accepted, and construction was started in December of that year.

The present schedule calls for amortization of the loan from student fees and from building income in twenty years. Day students pay $3.00 a semester, night students 50 cents a semester, and summer students 50 cents each. Publications and the bookstore pay rent for their offices, and students organizations pay fees for using the auditorium.

Commented President Simmons in his annual report to the Board of Directors recently: "If it takes ten to twelve years for us to plan and acquire a building we must waste no time in sarting the plans for another one."

The photos on these pages taken by U. S. Vance show phases of construction of the building starting December 1938 with ground breaking to completion in November 1939.

Counter-clock-wise around the two pages we find at our upper left Miss Battrick, Phil Sherman, Phyllis Friess '39, and President Simmons watching John Griffith '39 turning the first shovelful of ground. Next is the mud hole which stood for weeks. Third we find the first girders and below the first walls and framework where you and I now eat. Following are two pictures showing the walls going up and up and upper.

To the extreme right on the bottom we have four walls and nothing to keep out the rain. Center on the right is the elevator service everyone wishes we had. Upper right, all but the finishing touches.

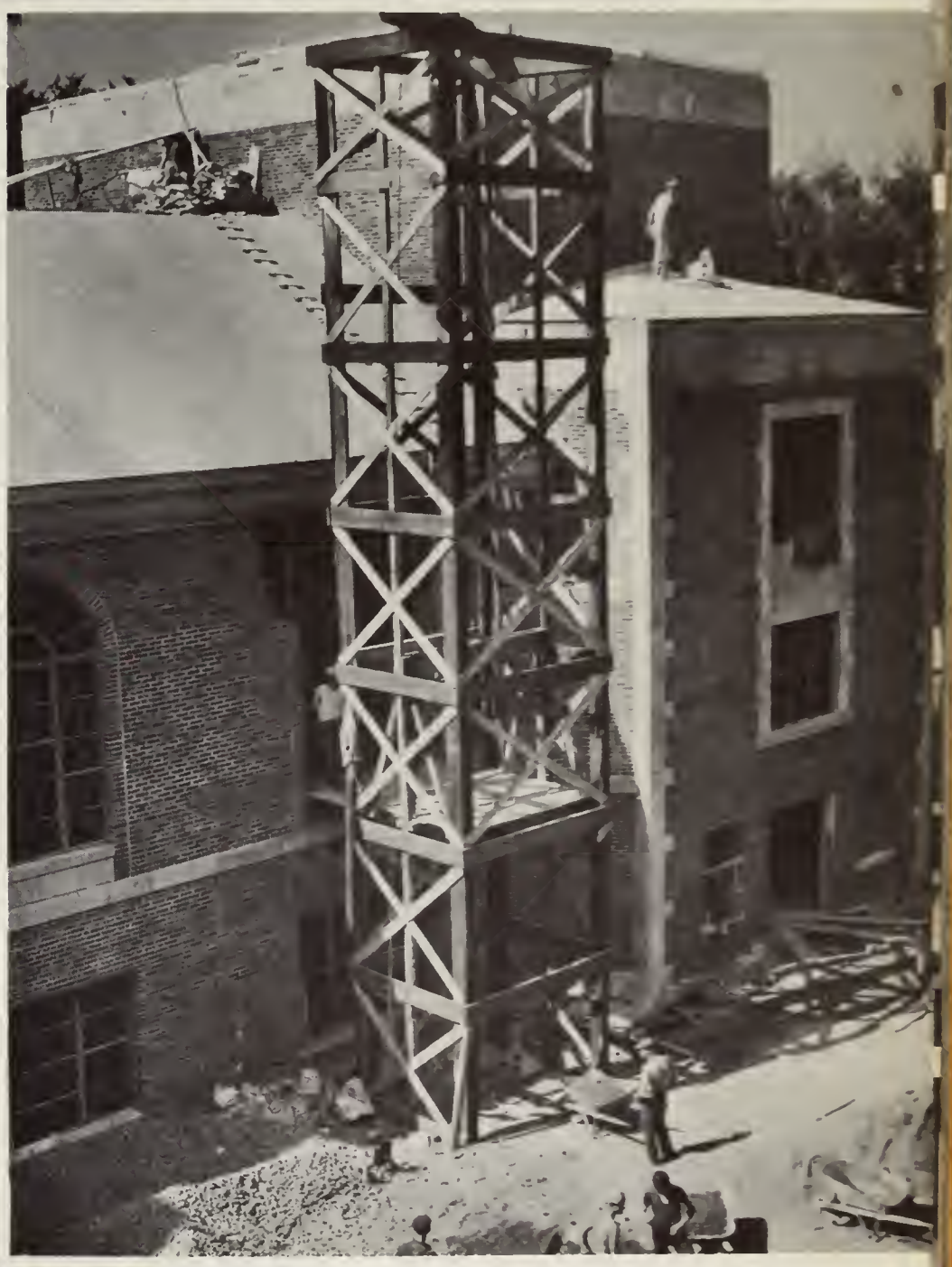

THE LOUNGE

Tease and teas and whatnot—Here the Tel-Buch camera visited the lounge of the student building—and look what! Top left, Miss Battrick feeds some of the hungry tribe at a tea. One thing about university teas, you usually get enough to eat. Then up in the right corner, "let's all sing like the . . ." sure, that's it . . . "birdies"! Center, right . . . those goldfish again, Bishop's Beasts, the Brutes. Lower right, you'd think Jimmy Kay would stop eating long enough to have his picture taken . . . And look at Cullison . . . it couldn't be the food . . . or could it?

Paul Feeley

Patricia Arnold

Fred Ayer

Harold Davidson

Arlene Carroll

THE GRILLE

Ummm! Food! Food for thought—food for romance—and food for the tummy, too. They all abound in the grille, as witness these snapshots of the flow of daily events in the student building eaterie. The mistletoe theme in the top left picture is, of course, a bit seasonal. But that touching toast and tea scene, and the mob of prospective diners—well, that's the cafe society of our University!

They held a mock Republican National Convention March 15 to "nominate" a Republican presidential candidate, but March 15 was also Engineers' Day and so the engineers decided to nominaet one of their own number for the presidency and almost railroaded "The Great Engineer", Herbert Hoover, back into the running as a presidential possibility.

There were parades and flags and speeches and a band and noise and banners and trade-offs and an almost-fight and a complete general ruckus, just like at real Republican Conventions.

Many of the states were represented at the convention by only one or two persons and, after 5 p.m., when some of the "delegates" began going home, partisans began grabbing the unguarded banners of the absentees and casting their votes.

That progressed into a near battle for a number of guarded banners.

Dick Collier tried to nominate Roosevelt (FD) and was proclaimed out of order by the convention chairman, whereupon Collier joined with the engineers and cast his 18 votes (he was the State of Kansas) "for that sublime fathead, Herbert Hoover!"

On the fourth ballot Tom Dewey of New York was finally nominated for the presidency, after dark-horse Gerald P. Nye almost stole the race.

Gordon Hagerman

Emerson Batdorff

Robert Culbertson

Upper right: Emerson Batdorff told the world what college students thought of checked shirts, knee-length socks, and baboushkas over WADC when he gave "A College Student's View of the News". Gordon Hagerman announced the program.

Upper left: The Pershing Rifles were hosts to a regional assembly of PR officers in February. ROTCers from five other colleges came to Akron, and got dates through a dating bureau run by the local men. They heaped unstinted praise on the Akron coeds, who commented, "Boy, what lousy lines!"

Helen Hurst

Helen Bobes

Sara Nowels

If all the time spent in "studying" in the lounge had been spent in dancing, coking, playing bridge, and just plain loafing, the quality point average of the University as a whole would have fallen exactly .0003, a statistical survey showed. Most of the people who "studied" in the lounge took along an armload of books to soothe their guilty consciences.

A couple of inexperienced soda-jerkers tried their hand at the job when the soda-fountain in the grill opened. Coach Tommy Dowler built a soda while Coach Otis Douglas shook a couple of those cans they make milk-shakes in and tried to fool people. He didn't.

TEL-BUCH 1940

FRATERNITY REPRESENTATIVES

Alpha Delta Pi	Fern Fairall
Alpha Gamma Delta	Jeanette Crumrine
Delta Gamma	Sue Snyder
Delta Pi Iota	Gladys Magilvy
Kappa Kappa Gamma	Patricia Machan
Theta Phi Alpha	Marie Hamman
Theta Upsilon	Edna Ruth Schriner
Phi Mu	Betty Musser
Zeta Tau Alpha	Mary Sue Singleton
Alpha Sigma Omicron	Robert Brownfield
Lambda Chi Alpha	Dallas Sprinkle
Beta Kappa	Edward Stevens
Phi Delta Theta	Robert Staudt
Phi Kappa Rho	Kenneth Koller
Phi Kappa Tau	Donald McGaughey
Pi Kappa Epsilon	Earl Sockel

McCormick, Downing, Thacker, McGaughey, Sabgir.
Davis, Hurst, Singleton, Brownfield, Sprinkle.
Dillian, Hitchcock, Snyder, Grilliths, Hatzis, Schriner, Magilvey, Rifkin, Boyd.

Fred Tambling

STAFF

Fred Tambling	Editor
Mark Downing	Art Editor
Doris Miklashek	Ass't. Art Editor
James Boyd, Mary Griffith	Sales & Circulation
Martha Early	Faculty Editor
Bettie Williams	Ass't. Faculty Editor
Marvin McCormick	Organization Editor
Paul DeCora	Ass't. Organization Editor
Jean Garrett	Sorority Editor
Jack Thacker	Fraternity Editor
Harry Sabgir	Sports Editor
Kenneth Koller	Accountant

STAFF ASSISTANTS

Betty Shane	Typist
Lulla Hatzis	Makeup
LaVon Walker	Makeup
Paul Nurches	Sales
Jim Dillian, Betty Musser	Photography

THE AKRON

UNIVERSITY

Buchtelite's travel to former students, alumni, and other colleges all over the country.

Below: The staff gathers 'round while Harold Lengs, Beacon Journal reporter, tells of his experiences and gives a few pointers on news writing.

Baughman, Ogonowski, Koller, Cahill, Linder.
McCormick, Bobes, Zimmerer, Fairall, Hatzis, DeCora.

EDIT

Emerson Batdorff
Barbara Selby
Robert Keene
Hope MacLeod
William Good
Adelaide Karr
Betty French

ASSOC

James Boyd
Richard Collier

Eleanor Arbogast
William Barkley
Ruth Bitter
Harry Carroll
Ellen Casey
Marilyn Clarke
Virginia Coe
Lawrence Dillehay
Fern Fairall
Helen Louise Hagen
William Graham
Ralph Ifft
Mildred Kylander
Bob Larsen
Arthur Larson

BUSI

Paul DeCora
Marvin McCormick
Kenneth Koller
Jane Baughman
Richard Walters

ON BUCHTELITE

ABOVE: The blonde young fella who guided the Buchtelite to its fourth annual All-American recognition out of hundreds of college newspapers in the United States, Emerson Batdorff was an active and enterprising editor.

Through the usual trials of sparse advertising, ultra-conserv- faculty viewpoints conflicting with ultra-liberal columnists, and the many other bothersome trials of being an editor, "Batty" emerged with colors high a-float. Through four years of being one of "Pappy" Vance's proteges, "Batty's" nickname followed him, first as a reflection on some of his journalistic freshman ideas, then as a term of affection and familiarity.

STAFF

Editor

Co-Managing Editors

News Editor
Sports Editor
Women's Sports
Feature Editor

EDITORS

Paul Coburn
Ardent Cullison

FF

Fred Malagio
Henriette Mathias
Rita Merlitti
Jane Neely
Margaret Nielsen
Rosalie Pastorius
Harry Sabgir
Gabriella Schoettel
Charles Stern
Julia Swedenberg
Janet Tucker
Kay Wagner
Louise Walker
Betty Ann Waugh
Robert Williams

STAFF

Acting Business Managers

Advertising Manager

Circulation Managers

Morgan, Sabgir, Collier, Selby.
Cullison, McCleod, Fairall, Wright, Larsen.
Coe, French, Neeley, Moore, Keene, Hurst.
Merlitti, Bitter, Greenwald, Casey, Swedenburg, Gross.

Beauty

Its own excuse for being —
needs no alibi with us.

Ellen Manthey | Martha Anderson

Ellen Manthey

1940 Tel-Buch Sweetheart

Muriel Hessler

Martha Cummings

Mary McCobb

Forced to withdraw from the 1939 Beauty Battle because of influenza Mary stood on the side-lines to watch her sister's victorious triumph over Kent State's contestants.

Although there was no intercollegiate competition this year we find McCobb testing a California professor's theory that a kiss generates enough heat to kill the cold germ. Look at that thermometer! Anyway, any cold caught from Mary would be a nice one.

William Wright Mary McCobb Robert Singer

BEAUTY IN THE STRAW

Probably the most beautiful "queen" of all the year was Louis Chanyi, winner of the Engineers' St. Patrick's Day Beard Growing Contest.

Louis is a beautiful boy, but he's even beautifuller when you get to know him, like when he has a beard or "bald man's fancy" sproutin'. This is pretty serious stuff, too. It is no idle fancy of a rich young socialite. Beards plus men equal women, and in case you don't believe it look at a picture of Solomon some time.

Louis' beard measures exactly .3480567 inches, according to Dean Fred E. Ayer. The way you figure this out is maybe not so easy, Dean Ayer admits, unless you have a pair of steamship calipers handy.

"It just happens," says Dean Ayer, "I had a pair of ship's calipers handy."

When it was all over, and Dean Ayer's calipers had proved Chanyi champion of champions, he went home and shaved.

"But what I want to know," asked the barmaid, puffing lazily at Deist, "is wyeinell he did it."

"Well," said Louis, champing, "it just grows on ya."

Louis Chanyi

Dean Ayer

Evelyn Eberhart

Betty Lou Clinger

A

Abbott, Frances E.	G-1	16 Virginia Court	
Abdenour, Emil H	G-2	453 Nash Street	
Abraham, Fred	G-2	1153 Taylor Street	JE-1251
Ach, Arthur P.	G-1	570 W. Thornton Street	HE-2436
Acker, Loren W.	E-2	1215 Murray Avenue	
Adams, John V.	G-1	1624 Preston Avenue	FR-7594
Adams, William H.	G-1	2320 E. Market Street	FR-2563
Addleman, J. Eleanor	G-1	160 Willard Street	
Adkins, Wava	G-2	423 Vine Street	
Adler, D. Jeanne	G-2	491 Orlando Avenue	UN-3150
Ahern, Mary Louise	G-1	675 W. Exchange Street	JE-5320
Akins, I Dale	G-2	1506 Newton Street	HE-2674
Akschan, Mary A.	H.	775 Kling Street	FR-3567
Alexis, Helen L.	Educ.	1728 Hampton Road	HE-1751
Algea, James W.	G-1	83½ Fulton Street	
Allaman, Mary E.	Grad.	1550 Hillcrest Street	HE-5802
Allen, Hollis P.	G-2	271 St. Leger Avenue	JE-5803
Allen, Charles R.	G-1	362 S. Firestone Blvd.	JE-2229
Allen, Doris E.	G-2	261 Norma Avenue	HE-6934
Allen, Louise T.	Educ.	897 Douglas Street	HE-6861
Allman, Aubrey P.	N.S.	1583 Larch Street	
Allshouse, John W.	C.	330 Cleveland	
Alogdelis, Joanna	H.	723 Bisson Avenue	FR-1987
Alpern, Esther D.	Educ.	105 Conger Avenue	JE-1933
Alspach, Hardin S.	E-2	1567 Ottawa Avenue	BL-1098
Ammerman, Margaret L.	G-2	129 Dodge Avenue	BL-9804
Anastos, George	N.S.	129 W. State Street	FR-6682
Anderson, Martha E.	G-1	657 E. Archwood Avenue	FR-4733
Anderson, Mona B.	G-1	182 N. Arlington Street	HE-4963
Anderson, Thomas H.	G-2	699 Noble Avenue	HE-3695
Andreoli, Andre J.	G-2	1515 Jefferson Avenue	UN-2273
Apger, Berdine E.	G-2	309 Ido Avenue	JE-5440
Appleby, Bette Jane	G-1	1710 Malasia Road	FR-9989
Appleby, Paul E.	E-2	1344 Goodyear Blvd.	BL-6867
Arbogast, Allen M.	G-2	530 Barwell Street	JE-1036
Arbogast, Eleanor R.	G-1	530 Barwell Street	JE-1036
Arbuthnot, Dora Gene	G-1	433 Sumatra Avenue	FR-9496
Arnold, L. Patricia	G-1	46 Fulton Street	BL-4398
Aumann, Doris V.	Soc.	365 Greenwood Avenue	UN-1755
Austgen, Ruth L.	G-1	151 Russell Avenue	FR-7360
Austin, Robert C.	Engr.	82 Fir Hill	BL-7644
Ayer, Frederic L.	Educ.	2 Eastland Ave., Tallmadge, O.	JE-8698
Ayers, James William	G-1	291 Bowmanville Street	
Ayers, Theodore M.	G-1	753 Dayton Street	BL-1939

B

Bachtel, William C.	G-1	894 Silvercrest Avenue	
Bader, Mary V.	G-1	846 Bloomfield Avenue	UN-4548
Baird, William C.	N.S.	2293 Eighth Street	
Bakay, Ilona N.	Educ.	860 Coburn Street	HE-9739
Baker, Audrey J.	G-1	1092 Oakland Avenue	WA-6796
Baker, Betty L.	G-2	749 Glendora Avenue	HE-3270
Baker, Richard W.	G-1	525 Reed Avenue	
Baker, Robert E.	G-1	749 Glendora Avenue	HE-3270
Balasco, Joseph G.	Grad.	939 S. Main Street	HE-1926
Ballard, Charles C.	G-1	919 Hereford Drive	JE-1364
Ballway, Louise R.	N.S.	221 Lake Street	JE-2350
Banks, Kenneth E. Jr.	Educ.	138 Fir Hill	FR-4745
Barbee, Frank W.	G-2	109 Atlas Street	UN-3887
Barbura, John	Engr.	184 Stanton Avenue	
Bard, Robert R.	E-2	25 S. Johns Avenue	BL-5283
Barker, Helen J.	Educ.	238 Spicer Street	JE-1010
Barkley, Bill J.	N.S.	339 Parkwood Avenue	
Barnes, Charles A.	G-2	113 Hall Street	
Barnes, Clifford H.	G-1	421 Beechwood Drive	FR-6552
Barnes, John W.	G-1	868 Fifth Avenue	HE-7276
Barrett, Raymond J.	N.S.	960 Jefferson Avenue	UN-1365
Bartlett, Paul F.	C.	443 Spicer Street	FR-6892
Bash, Phyllis A.	G-2	758 Orlando Avenue	BL-8421
Batdorff, Emerson L.	H.	1176 Dayton Street	WA-3373
Batiuk, George	G-1	1020 Brown Street	
Batman, Florine D.	G-2	567 Stanton Avenue	
Baughman, Evelyn M.	Sec.	488 Brown Street	
Baughman, Jane E.	G-2	139 Borton Avenue	UN-2339
Baumgardner, Irene M.	Educ.	684 Dayton Street	JE-3895
Bay, Martha M.	G-2	120 Myers Avenue	
Baylor, Guy Richard	G-2	670 Dayton Street	JE-5881
Beach, Kermit C.	G-1	408 Pine Street	
Becker, Cletus M.	Grad.	615 Carroll Street	JE-8082
Becker, Elwyn H.	N.S.	241 Spicer Street	BL-1671
Beckwith, Charles R.	Engr.	1214 Berwin Street	WA-4092
Bedur, Richard G.	G-2	185 Brookside Avenue	FR-1830
Belair, Gilbert F.	G-1	346 Crosby Street	
Bell, Dante Louis	Engr.	271 E. Tallmadge Avenue	
Bellassai, Joe	G-1	1037 N. Main Street	
Bender, Bettie Rae	G-1	1345 Brandon Avenue	BL-5093
Bender, John W.	G-2	603 Douglas Street	
Benedict, Eugene M.	G-1	2164 Fifteenth St. SW.	SH-2646
Benning, Herbert R.	G-2	30 W. Burns Avenue	WA-8662
Benson, Harriett F.	G-2	810 Storer Avenue	FR-1194
Benson, Jeanne L.	Educ.	1141 Carey Avenue	SH-1660
Berg, Virginia	G-2	421 E. Buchtel Avenue	HE-9633
Berger, Ruth C.	G-2	477 Edgewood Avenue	FR-8962
Berk, Grace R.	G-2	589 Storer Avenue	FR-7748
Berlitz, Marcia H.	G-2	304 Bowery Street	HE-0170
Berry, Robert C.	C.	557 Inman Street	FR-4376
Bertsch, Robert H.	C.	422 E. Exchange Street	FR-9804
Beshara, Charles L.	C.	356 Pine Street	
Besshardt, Helen A.	Educ.	1261 Neptune Avenue	JE-9472
Beyer, G. Ione	G-1	318 N. Firestone Blvd.	BL-8750
Bezbatchenko, John W.	Engr.	1088 Sixth Avenue	
Bezbatchenko, Michael	G-1	1088 Sixth Avenue	
Billings, Avalorene	G-2	553 Dayton Street	FR-1020
Bines, William H.	E-2	1619 Larch Street	FR-5443
Birnbaum, Mrs. Martha W.	Grad.	753 W. Market Street	HE-8252
Bishop, Earl L.	Engr.	750 Thayer Street	
Bishop, Glen A.	Engr.	60 West Salome Avenue	FR-9950
Bishop, Robert I.	E-2	750 Thayer Street	
Bissell, Paul O.	G-1	1247 Knox Avenue	
Bitter, Ruth M.	G-2	191 S. Balch Street	HE-0690
Bixler, Elizabeth	G-2	99 Middlebury Avenue	HE-0705
Black, Marjorie H.	G-1	24 Grand Avenue	FR-4302
Blacketter, Antonia J.	Soc.	316 Palm Avenue	FR-1852
Blackwell, William R.	G-2	693 Hazel Street	BL-2669
Blagg, David V.	Soc.	254 S. Portage Path	JE-5375
Blair, Janet M.	G-1	66 Middlebury Avenue	FR-5062
Blank, William C.	Soc.	220 Myrtle Place	
Blateric, Helen	G-1	195 Wheeler Street	
Blechl, Catherine M.	Soc.	393 Fuller Street	
Bloomberg, Marvin	N.S.	310 W. Bowery Street	
Bloomberg, Robert	G-1	310 W. Bowery Street	
Bloor, D. Elizabeth	G-2	105 Elmdale Avenue	UN-2349
Blue, Jack T.	G-2	55 Cotter Avenue	
Bobes, Helen Ann	Educ.	395 Crouse Street	JE-8780
Bodle, Russell R.	G-2	379 Kathryn Place	
Bolender, Martha J.	G-1	R.D. 2, Uniontown, O.	UN-2622
Bond, Earl W.	G-2	218 Bowmanville Street	HE-9687
Bond, Marjorie A.	Educ.	1487 Hampton Road	FR-4441
Bonebrake, Edwin J.	G-2	879 Harrison Avenue	SH-4044
Bonnett, Richard C.	G-2	46 W. Lowell Street	
Bonnette, William A.	G-2	967 S. Arlington Street	
Boone, Edwin G.	G-1	1256 Hayne Rd., E. Akron, O.	
Boring, Sebastian B.	G-2	899 Davis Street	
Borodkin, Sam	N.S.	660 Bellevue Avenue	HE-0531
Bost, John H.	G-1	778 Upson Street	JE-5928
Boston, Albert M.	G-1	1186 Mt. Vernon Avenue	WA-8306
Boucher, George R. Jr.	G-1	2416 Newton Street	
Boughton, Lucile J.	G-2	288 Morningview Ave.	FR-4774
Bowden, Frances M.	E-2	860 Flint Drive	
Bowen, Donna D.	G-2	1714 Faye Road	
Bowers, W Jane	G-2	263 Lake Street	HE-5879
Bowman, Robert S.	G-2	1466 Oakwood Avenue	FR-6889
Boyd, Betty L.	Educ.	541 Lindell Street	BL-5597
Boyd, Frances	Educ.	541 Lindell Street	BL-5597
Boyd, Hugh	N.S.	712 Crestview Avenue	HE-6892
Boyd, James R.	H.	848 Yale Street	JE-7519
Boyer, Allen M.	G-2	Firestone Farms	UN-3524
Boyer, Charles A.	G-2	Firestone Farms	UN-3524
Bracken, Lester B.	E-2	460 N. Howard Street	FR-0246
Bradford, W. Paul	Educ.	1246 Big Falls Avenue	FR-2716
Bradley, Dale Edward	Engr.	214 Russell Avenue	FR-1170
Brand, Virginia C.	G-1	26 W. Wilbeth Road	BL-7352
Brandenstein, Fred F.	N.S.	781 Kling Street	JE-2950
Brechbiel, Frank W.	G-1	258 Carroll Street	
Bredhold, Helen M.	G-1	1023 Stadelman Avenue	JE-5646
Bredhold, Ralph A.	G-1	1023 Stadelman Avenue	JE-5646
Bregar, Adolph J.	G-2	557 Jersey Avenue	BL-1255
Brickels, James T.	G-1	743 Hazel Street	HE-8485
Brightman, Hope M.	G-1	475 Moreley Avenue	BL-3254
Brill, Genevieve M.	G-2	97 Fulton Street	BL-8585
Brimberry, Helen M.	G-1	1340 Grant Street	BL-1564
Briney, Gerald S.	G-2	152 N. Forge Street	BL-8943
Brittain, Dorothy J.	H.	498 Storer Avenue	BL-7435
Britton, June A.	Educ.	432 Lockwood Street	
Broadbent, Robert R.	G-1	697 Hazel Street	JE-4885
Broge, Thomas R.	G-1	441 Wildwood Avenue	BL-6272
Brooks, Kenneth W.	E-2	1488 Hampton Road	FR-0049
Brothers, Nevin K.	Engr.	618 Talbot Avenue	HE-9597
Brotsman, Jean A.	G-2	536 W. Park Ave., Barberton O.	SH-2535
Brouse, Mildred F.	G-1	563 Dorchester Road	BL-8409
Brown, Arnold A.	G-1	61 Charles Street	
Brown, Donald E.	G-2	155 Overwood Road	UN-2688
Brown, Donald J.	G-1	1652 Olive Street	WA-8137
Brown, Frederick R.	Engr.	433 Louisa Street	
Brown, Jack M.	G-2	2061 W. Market Street	UN-2277
Brown, Jane G.	Soc.	155 Overwood Road	UN-2688
Brown, Louis	H.	570 Bell Street	
Brownfield, Marjorie L.	Educ.	342 S. Maple Street	FR-7546
Brownfield, Robert B.	Educ.	342 S. Maple Street	FR-7546
Brownsword, Pearl M.	Educ.	Mogadore, Ohio	BL-2251
Brubaker, Cathryn N.	G-1	150 Rhodes Avenue	FR-7791
Brubaker, Ferdinand A.	Engr.	Wheaton Road	UN-1433
Brucker, Alice H.	Sec.	484 Storer Avenue	BL-2869
Brumbaugh, Malvern A.	G-1	1219 Bittaker Street	HE-5829
Brundage, Jack W.	Engr.	594 Nome Avenue	UN-1772
Brundage, Russell H.	Educ.	286 Carroll Street	HE-8049
Bryant, Helen M.	Educ.	2644 Pelton Avenue	SH-4297
Buckles, Willetta J. (Billie)	G-1	1110 Laird Street	BL-8370
Buckmaster, George A.	G-1	137 E. Archwood Avenue	
Budweiser, Sara L.	G-1	483 Brown Street	JE-0287
Buettell, Ann M.	G-1	570 Greenwood Avenue	FR-5852
Bules, Richard T.	G-1	958 N. Main Street	JE-1546
Bump, Hale G.	H.	1040 Dayton Street	WA-5305
Bunn, Doris J.	G-2	1256 Gorge Blvd.	
Burch, William T.	G-1	671 Ranney Street	JE-3905
Burgan, Dean D.	G-1	833 Aberdeen Street	HE-3743
Burke, Betty R.	G-1	139 Mapledale Avenue	HE-7447
Burkley, John K.	E-2	1857 Goodyear Blvd.	JE-2654
Burks, Mary F.	G-2	1161 Wilbeth Rd., W.	
Burnham, Bernice L.	G-1	25 N. Forge Street	
Burnham, Marian L.	Grad.	1786 Newton Street	BL-1208
Burrell, Jacques I.	G-2	197 E. Wilbeth Road	FR-0463
Burton, Agnes S.	G-1	770 Miami Street	
Burton, Robert L.	N.S.	770 Miami Street	
Bush, Marcia J.	Soc.	859 Edge Street	JE-2632
Butler, Jack E.	Soc.	34 Cambridge Avenue	
Butler, Virginia	Educ.	1546 White Avenue	
Buzek, Emil A.	G-1	1173 First Avenue	HE-7259
Buzek, John W.	E-2	1173 First Avenue	HE-7259
Buzzi, Paul L.	C.	456 N. Howard Street	BL-6306
Byrne, Catherine E.	G-2	1095 E. Archwood Avenue	

C

Cahill, Walter H.	G-1	77 Borton Avenue	UN-1368
Caillet, Betty J.	G-1	303 Cleveland Street	HE-3668
Caillet, Eugene	Engr.	303 Cleveland Street	HE-3668
Caldwell, Donald H.	Engr.	753 Thayer Street	JE-7877
Caldwell, Richard F. Jr.	G-2	471 Sumatra Avenue	BL-9640
Cameron, Benjamin R.	G-2	1252 Chandler Avenue	
Cameron, Joseph M.	G-2	1252 Chandler Avenue	
Cameron, Thomas A.	Engr.	895 Berwin Street	
Campanale, Anthony D.	G-1	128 Charles Street	
Campanale, Joseph P.	G-1	128 Charles Street	
Campbell, James B.	G-1	1278 Riverside Drive	WA-5103
Cannon, Nora	G-1	165 Westwood Avenue	
Caplin, Samuel M.	Grad.	158 S. Balch Street	BL-2036
Capps, Denise	G-2	479 St. Leger Avenue	BL-6777
Cardarella, Vincent C.	G-2	197 King Court	HE-2640
Carey, GeorgeAnne	G-1	91 Wills Avenue	FR-0407
Carlisle, Leonard H.	E-2	1179 Woodward Avenue	WA-4763
Carlson, Edwin O.	G-2	360 Fernwood Drive	BL-7469
Carmazin, Martha J.	G-1	2634 Leland Avenue	
Carr, Kathryn L.	G-1	521 Moreley Avenue	FR-9277
Carr, William F.	G-1	74 Morningside Drive	FR-9247
Carroll, Arlene E.	H.	884 Sheridan Avenue	FR-9052
Carroll, Clarence E.	G-2	1539 Preston Avenue	FR-0343
Carroll, Harry J. Jr.	Soc.	774 E. Market Street	FR-9433
Carroll, John M.	C.	1132 Jefferson Avenue	UN-4636
Carter, James C.	G-2	61 Charles Street	
Cartwright, Russell	Engr.	623 Sanford Avenue	HE-0621
Casey, Ellen M.	G-2	228 Para Avenue	BL-6709
Casey, Robert J.	G-1	228 Para Avenue	BL-6709
Cassidy, Isabelle K.	G-1	705 Lumiere Street	FR-1092
Cattran, William J.	G-2	900 Baughman Street	JE-5835
Cehrs, Charles H.	Engr.	473 Inman Street	HE-7006
Chamberlain, Margaret D.	G-1	361 Douglas Street	BL-7022
Chanyi, Louis C.	Engr.	958 Packard Drive	
Chapman, Dean E.	Engr.	1093 Laurel Avenue	JE-4392
Chapman, Everett N.	G-2	R.D. 7, Medina, O.	Granger 1413
Chapman, Ira S.	G-1	946 Diana Avenue	
Chapman, Paul R.	G-2	1229 Allendale Avenue	HE-9449
Chauncey, Juanita B.	G-1	449 E. Buchtel Avenue	HE-3687
Chedester, Eric J.	C.	1173 Nome Avenue	JE-2869
Chesko, Steve	G-1	281 Lloyd Street	FR-2787
Child, Richard W.	G-1	218 Noble Avenue	JE-5689
Christensen, Delmar A.	C.	1036 Mt. Vernon Avenue	
Christian, Robert J.	G-2	612 E. Tallmadge Avenue	
Christner, Milton E.	G-2	890 Lawton Street	
Christy, Thomas N.	G-2	834 Berwin Street	BL-3452
Chuch, Charles	G-1	1260 Curtis Street	
Church, Mark	H.	2535 Albrecht Avenue	HE-5503
Ciraldo, Alfred	G-2	1181 Fifth Avenue	JE-1395
Clare, Arthur A.	G-2	221 Parkway	UN-2777
Clark, Eleanor D.	G-2	2388 Ridgewood Road	UN-3985
Clarke, Marilyn	G-1	38 Mull Avenue	UN-1451
Clause, Robert E.	E-2	629 Crestview Avenue	FR-1076
Clement, Howard E.	G-2	542 Baird Street	HE-2424
Clemente, Bartholomew A.	G-1	345 E. York Street	FR-5007
Clifton, Philip L.	C.	830 Dover Avenue	BL-5096
Clinefelter, Robert C.	G-2	239 N. Highland Avenue	JE-9638
Clinger, Betty Lou	G-1	1066 Emma Avenue	UN-3596
Clover, Alice L.	G-2	28 Byers Avenue	BL-5097
Coburn, L. Paul	H.	499 N. Howard Street	
Codrea, John N.	G-2	595 Stanton Avenue	
Coe, Virginia N.	G-2	285 W. Long Street	
Coffman, Charles C.	G-1	136 Rhodes Avenue	HE-7527
Cohen, Albert H.	C.	724 Raymond Street	JE-6347
Cohen, Bettie	Educ.	525 Storer Avenue	BL-7968
Cole, Madge	G-1	448 Morgan Avenue	BL-8297
Cole, Marjorie E.	G-1	101 Jewett Street	
Collier, Richard S.	Soc.	135 Morningside Drive	HE-9504
Collis, Robert F.	C.	1269 Moore Street	HE-4844
Colombes, Jerry W.	G-2	182 Wills Avenue	FR-5071
Colwell, Kathryn M.	G-2	206 Casterton Avenue	HE-0064

Relation of the Student Building to Other campus buildings:

1. Buchtel Hall, administrative offices and classrooms.
2. Knight Hall, the chemistry building.
3. Bierce Library.
4. The Student Building.
5. Curtis Cottage, home economics department, faculty offices, and health service.
6. Crouse gym.
7. ROTC Armory.
8. Heating Plant.
9. Simmons Hall, the engineering building, with engineering and physics classes and labs, General College lecture halls, and quarters of the commerce and economics departments.
10. Olin Hall, biology and political science.
11. Phillips Hall, once the president's residence, now housing the art department, NYA and Alumni offices.
12. Spicer School, College of Education, one block east on Carroll Street.

Comstock, Phyllis E.	G-2	486 Sumner Street	
Conn, Rachael E.	G-2	662 Euclid Avenue	
Conner, Robert S. Jr.	G-2	1340 E. Tallmadge Avenue	
Cook, Emil	G-2	1256 Moore Street	BL-0055
Cooley, Sarah Ann	G-2	998 Boone Street	
Cooper, Betty E.	G-2	363 Noble Avenue	FR-6604
Cooper, Jeanette R.	G-2	676 Oakland Avenue	FR-1259
Cooper, Virginia	Grad.	705 Hillsdale Avenue	
Corbett, Evelyn D.	Grad.	175 Russell Avenue	JE-3797
Corns, Charles F.	Engr.	761 McKinley Avenue	JE-7336
Corris, Margaret L.	G-2	645 Fultz Street	
Cortellessa, Alma T.	G-2	285 Berry Avenue	FR-0153
Costigan, John T.	E-2	38 Edgerton Road	JE-5649
Cotruvo, Francis P.	H.	298 Fountain Street	HE-1457
Courtney, Charles P.	Grad.	R.D. 7	HE-0296
Cousert, W. Vane	G-2	20 Brookside Avenue	
Craig, Edwin Ray	G-1	Box 59 R.D. 2 E. Akron	MA-2441
Crain, William S.	G-2	464 Moreley Avenue	HE-6305
Cranz, Louisa C.	G-1	R.D. 1, Barberton, Ohio	
Crawford, Jeanette K.	G-1	993 Stadelman Avenue	FR-5384
Creed, Warren D.	G-2	527 E. Archwood Avenue	BL-9259
Cregan, Paul V.	G-1	629 Crosby Street	
Crockett, Barbara	G-1	240 Carroll Street	
Crooks, Jeyne A.	Soc.	96 Beck Avenue	BL-1453
Crooks, John H.	G-1	R.D. 1, Copley, Ohio	
Croskey, Alice Mae	G-2	623 Lakemont Avenue	JE-5744
Crosley, Edgar W.	G-2	311 Shawnee Path	
Cross, Clayton J.	C.	1120 W. Exchange Street	UN-3593
Cross, James O.	G-2	658 Inman Street	HE-9440
Crow, John L.	G-1	Rt. 6, Box 66, Wooster Ave.	JE-6745
Crum, Dorothy Mae	G-1	336 Black Street	HE-1704
Crum, Ruth L.	G-2	293 Fountain Street	
Crumrine, Charles L.	G-1	794 Shadeside Avenue	JE-8241
Culbertson, Robert G.	G-2	533 Aqueduct Street	BL-5820
Cullison, Ardent L.	G-2	1145 Brown Street	
Cullison, Karl F.	N.S.	1145 Brown Street	
Cullison, Lois M.	Educ.	437 Louisa Street	FR-1078
Culp, Bill F.	E-2	515 Reed Avenue	
Cummings, Martha M.	G-2	69 S. Adolph Street	
Cummings, Mary Jane	Sec.	342 St. Leger Avenue	BL-6989
Cunin, Anne T.	G-1	554 Weber Avenue	FR-3556
Curran, Barbara F.	G-1	939 Amelia Avenue	UN-1082
Curtis, Frank W. Jr.	G-2	791 Work Drive	FR-8692
Curtice, William L. Jr.	Soc.	408 E. Buchtel Avenue	JE-7939

D

Dague, Mary I.	G-2	1269 Lily Street	
Damianoff, John	G-1	300 E. Glenwood Avenue	
Damicone, Clement A.	N.S.	212 Crosby Street	
Damicone, John A.	G-1	212 Crosby Street	
Darnell, Jesse L.	Engr.	321 Shawnee Path	FR-0155
Darst, Howard W.	G-2	557 Storer Avenue	HE-8409
David, John E.	G-1	32 Atlas Street	UN-4233
Davidson, Harold A.	G-2	432 S. Maple Street	JE-1223
Davis, E. Elaine	Educ.	1026 Valdes Avenue	JE-6374
Davis, Harold B.	E-2	68 Rose Blvd.	UN-4170
Davis, Herbert John	G-1	536 Noble Avenue	
Davis, Howard A.	Grad.	545 Blaine Avenue	FR-3010
Davis, Howard F.	G-2	1009 Snyder Street	
Davis, Lenora Anne	G-2	1540 Malasia Road	BL-3455
Davis, Richard E.	G-2	730 E. Market Street	
Davis, Robert E.	G-2	421 Allyn Street	FR-5080
Davis, William M.	G-1	1015 Winton Avenue	HE-1041
Day, John H.	Engr.	527 Parkview Ave., Barberton, O.	SH-3859
Decatur, Albert R.	G-2	227 James Street	
DeCora, Paul J.	H.	305 Arbawr Court	BL-5641
DeCora, Rita J.	G-1	305 Arbawr Court	BL-5641
Deen, Stanley C.	Educ.	183 Hillier Avenue	FR-5046
Deist, Herbert H.	Engr.	1608 Glenmount Avenue	FR-2681
Deitrick, Helen L.	G-2	1011 Collinwood Avenue	FR-9766
DeKalb, Ruth L.	G-1	535 W. Thornton Street	HE-3333
Demeter, Julie Ann	G-1	478 Stanford Street	
Deli, Lawrence J.	Educ.	2222 Fourth Street, SW	BL-9847
DellAngelo, Primo G.	C.	493 Bacon Avenue	HE-3571
Deme, Katherine	G-2	1164 Sweitzer Avenue	JE-2842
Denholm, Kenneth P.	G-1	333 E. York Street	BL-9678
Dennis, William R.	G-1	551 E. Buchtel Avenue	HE-6331
Denton, Tom G.	G-2	74 Eber Avenue	BL-6938
Detrick, Mary A.	G-1	766 Orlando Avenue	
Dewhirst, Helen	Educ.	770 Wall Street	FR-9369
D'Ianni, Josephine M.	G-2	893 Columbia Avenue	BL-5928
Dickerhool, Willford L.	G-1	1092 Avon Street	WA-5994
Dickey, Gene D.	G-2	21 Arch Street	BL-8906
DiFederico, Mario A.	G-1	131 Charles Street	JE-4094
Dill, Louise H.	G-2	R.D. 2, Box 100 A, E. Akron	619-3391
Dillard, Ransie L.	G-2	98 Atlas Street	UN-1766
Dillehay, AnnaJean	G-1	1597 Pilgrim Place	JE-3827
Dillehay, Lawrence B.	Soc.	1597 Pilgrim Place	JE-3827
Dillian, James A.	G-2	285 Westwood Avenue	
Dimitruck, Anastasia N.	G-2	523 S. Arlington Street	
DiNapoli, Frank	G-1	1182 Sweitzer Avenue	
Dine, Robert E.	E-2	999 Delia Avenue	UN-1578
Disbro, Bette	G-2	2121 E. Market Street	
Dix, Dorothy E.	Educ.	85 Dick Avenue	UN-2667
Dobrin, Letitia E.	G-2	1288 Moore Street	
Doerr, Virginia D.	G-2	1180 Riverside Drive	
Doherty, Jeanne M.	G-1	567 Reed Avenue	HE-1054
Donovan, Marguerite M.	G-2	729 Evergreen Drive	FR-1967
Dornan, Ruth W.	H.	683 Nome Avenue	JE-8382
Dorner, Elizabeth H.	G-1	223 Castle Blvd.	UN-3489
Downing, Mark	Educ.	1020 Emma Avenue	UN-1384
Drake, Jack W.	G-1	82 Castertan Avenue	JE-8790
Dubatowka, Mary	Educ.	689 Yale Street	
Dubina, George N.	Grad.	253 Codding Street	FR-7698
Dudugjian, Carl	E-2	11 Orchard Street	
Dulley, George W.	G-2	282 The Brooklands	JE-3605
Duke, Bruce W.	G-1	257 Cable Place	
Duke, Grover	G-2	2239 Twenty-Third St., SW	
Dunbar, Doris L.	G-1	874 Sherman Street	
Duncan, Walter C.	G-2	921 Woodward Avenue	FR-3445
Dunderman, Frank V.	G-2	White Pond Drive	UN-1146
Dunn, Frances L.	Soc.	119 Grand Avenue	UN-3177
Durling, Barbara Jean	G-1	154 Main St., Wadsworth, O	257
Durr, Helen M.	G-2	1598 Glenmount Avenue	FR-5787
Durr, Marion E.	Soc.	1598 Glenmount Avenue	FR-5787
Durst, Richard H.	H.	515 Allyn Street	FR-5505
Dyson, Marilyn S.	G-1	532 Vinita Avenue	FR-2284

E

Eagon, Pauline A.	G-2	1529 Rockaway Street	HE-4781
Early, Martha M.	Soc	345 Morning View	BL-4586
Eberhart, Evelyn A.	G-2	378 Catawba Avenue	FR-9060
Eckard, R. Willis	Soc.	488 Patterson Avenue	FR-8750
Eckhart, Margaret V.	Grad	1627 Glenmount Avenue	BL-4875
Eggleston, Dorothy J.	G-1	1526 W. Exchange Street	UN-1251
Eisel, Griffith H	G-1	2206 Eighteenth	SH-2558
Eisenzimmer, Paul E.	G-2	90 S. Martha Avenue	FR-2077
Elder, Norman J.	Engr.	112 Lake Street	
Elliott, Margaret D.	G-1	52 Mount View Avenue	FR-5094
Emmerich, Clinton B.	G-2	2329 Sixteenth St., SW	SH-5885
Endress, Ned J.	G-2	897 Boulevard Street	
Enright, Frank O.	G-2	101 Conger Avenue	FR-5857
Epperson, Edith M	G-1	310 Vaniman Street	BL-7581
Essick, Ray F.	H.	Highland Theatre, 824 W. Market Street	FR-8000
Estright, M. June	Educ.	391 Reed Avenue	JE-1486
Evans, Betty Lou	G-1	1623 Preston Avenue	FR-9390
Evans, Eleanor M.	G-2	2154 Newton Street	HE-9084
Evans, Marie A.	Soc.	217 Mission Drive	FR-5492
Evans, Mildred F.	Educ.	2154 Newton Street	HE-9084

F

Fabiano, Frank	G-1	906 Rhodes Avenue	
Fagan, Jack F.	C.	94 Fir Hill	HE-0434
Fahey, Mary Elizabeth	G-1	1238 Dayton Street	WA-5745
Fair, Walter B.	N.S.	84 N. Arlington Street	JE-2501
Fairall, F. Fern	G-2	1186 Copley Road	JE-9859
Farkas, George	C.	2210 Fourth St., SW	
Farley, William H.	G-1	733 Polk Avenue	SH-4880
Farmer, William T.	G-1	224 Pioneer Street	FR-0572
Feeley, J. Paul	Soc.	408 E. Buchtel Avenue	JE-7939
Feeley, Jeanne M.	Educ.	1161 Mt. Vernon Avenue	WA-5040
Fellmuth, Robert	E-2	Canal Fulton, O.	
Ferguson, Kathleen C.	G-1	7 N. Hawkins Avenue	
Fernella, Mike J.	G-2	432 Dayton Street	
Ferri, Felix	G-2	193 Oak Street	
Ferris, Frank C.	Educ.	180 S. Union Street	HE-1155
Fertig, James C.	Soc.	1076 Georgia Avenue	
Finegan, Bill K.	G-2	2222 Ninth Street, SW	SH-2754
Finelli, Paul A.	G-1	977 Concord Avenue	
Finks, Eugene T.	G-2	Route 1, Hudson Drive, Cuyahoga Falls	
Finley, Clarice E.	G-1	258 Ido Avenue	FR-2779
Fiocca, Olga C.	G-1	414 Dayton Street	HE-0856
Firestone, Clinton D. Jr.	G-2	185 N. Firestone Blvd.	BL-8439
Firestone, Mary Louise	G-1	185 N. Firestone Blvd.	BL-8439
Firestone, Rosemary	Educ.	65 Mayfield Avenue	UN-4386
Fish, Richard C.	G-1	328 Black Street	HE-5325
Fisher, Betty Jeane	G-2	230 Viers Court	WA-9748
Fisher, Donald L.	G-1	522 Lamont Avenue	HE-9511
Fisher, William F.	E-2	1473 Hampton Road	BL-8058
Fitch, H. Maurice	G-1	507 Rhodes Avenue	BL-1639
Fitzgerald, Jack W.	G-2	1786 Manchester Road	JE-9586
Fitzsimmons, Harold I.	G-1	294 Brown Street	
Fleming, Margaret N.	G-1	775 Ridgecrest Road	HE-1223
Fleming, William H. Jr.	C.	775 Ridgecrest Road	HE-1223
Flint, Flora G.	Sec.	1445 Brown Street	HE-5046
Florin, George P.	G-1	803 Amherst Street	JE-8776
Flossie, Ben	G-2	110 Stanton Avenue	
Flower, William F.	G-1	26 W. York Street	FR-4439
Flynn, Mary E.	G-2	390 Crosby Street	FR-1386
Fogarty, Charles F.	E-2	57 Brittain Road	BL-3263
Fogarty, John H.	G-1	642 Upson Street	JE-8402
Fogarty, William J.	C.	642 Upson Street	JE-8402
Foley, Jean F.	G-2	662 Weber Avenue	FR-8408
Ford, Orene M.	Educ.	239 Cole Avenue	
Foss, Marilyn D.	Educ.	584 Vinita Avenue	BL-2298
Foster, Martha D.	Soc.	609 Melrose Street	BL-1443
Foster, Robert O.	E-2	609 Melrose Street	BL-1443
Foust, Myron W.	G-1	1356 Burkhardt Avenue	
Fradenburgh, Ernest M.	Soc.	932 Amelia Avenue	UN-1718
Frank, Bernice B.	G-2	507 E. Buchtel Avenue	JE-8748
Franklin, Norma I.	G-2	375 Cuyahoga Street	BL-8351
Frater, Lorraine	Educ.	1464 Laller Avenue	BL-2952
Frazee, Claude J.	G-2	1320 Waterloo Road	SH-3939
Frazee, Harry W.	Soc.	365 Talbot Avenue	
Frederick, Helen M.	G-2	465 Wildwood Avenue	JE-4854
Freed, Robert E.	G-2	2226 Twenty-Fourth St., SW	
Freese, Gloria J.	G-1	415 Edgewood Avenue	BL-4267
French, Robert J.	E-2	148 S. College Street	
French, Betty	G-2	148 S. College Street	
Fretz, George C. Jr.	Engr.	Silver Lake, Cuyahoga Falls, Ohio	WA-7459
Frick, Betty J.	N.S.	593 Crosby Street	HE-6365
Friedman, Beatrice S.	Soc.	923 Delia Avenue	UN-1542
Friedman, Harvey E.	G-2	452 Moreley Avenue	FR-5746
Frisby, Robert J.	N.S.	250 Grand Avenue	UN-2974
Fry, Arlene M.	Educ.	441 Talbot Avenue	FR-5638
Frye, Eugene R.	E-2	1474 Preston Avenue	BL-3887
Frye, John H.	Engr.	1474 Preston Avenue	BL-3887
Fulop, Louis J.	G-2	684 Harvard Street	
Fulton, Elynore K.	G-2	1623 Triplett Blvd.	JE-5155
Furst, Louis	C.	732 Lovers Lane	HE-7070
Fuston, Claude W. Jr.	Grad.	449 Beechwood Drive	HE-3908

G

Gable, James J.	G-2	382 Pine Street	JE-1263
Gabriel, David S.	G-2	Box 146, West Richfield, O.	1821
Gallagher, E. Jean	G-2	1046 W. Exchange Street	UN-3646
Gallagher, Glenn M.	G-2	406 Watson Street	JE-7604
Galloway, Gwendolyn	G-1	208 The Brooklands	HE-2859
Gamble, Juanita M.	G-1	508 E. Archwood Avenue	BL-7407
Garbison, Alice Jane	Soc.	430 Crosby Street	HE-0777
Garcia, Andy	Educ.	94 Fir Hill	HE-0434
Gardner, Edna R.	Grad.	RD 1, Barberton, O.	SH-4765
Gardner, Harry W.	G-1	33 Elmwood Avenue	
Garner, Harold	G-1	1017 Nathan Street	
Garrett, Franklin M.	G-1	1290 Marcy Street	
Garrett, Jean E.	H.	131 Melbourne Avenue	UN-1450
Garver, Richard F.	Engr.	469 Orchard Street	BL-6639
Garver, Roger B.	G-1	469 Orchard Street	BL-6639
Gates, Stewart D.	G-2	2121 Tenth St. SW.	
Geissinger, Roy B.	Educ.	1360 Leonora Avenue	BL4229
George, May	G-2	625 S. Main Street	
Gerhart, Rita J.	Soc.	588 Bell Street	
Gerkman, Ann	G-1	397 S. Martha Avenue	
Gerson, Lucile B.	G-2	876 Chalker Street	FR-8647
Gertz, Frances S.	G-2	610 Euclid Avenue	JE-2594
Gertz, Philip	G-1	740 Rainbow Drive	HE-5754
Gilbride, Thomas E.	G-2	130 Rhodes Avenue	JE-8322
Gilchrist, Laurence F.	E-2	941 Boulevard Street	FR-3239
Gildow, George J.	G-2	1200 Dietz Avenue	BL-3685
Gillis, Alice K.	G-2	80 Cotter Avenue	HE-3977
Gingo, George J.	G-1	120 Charles Street	
Gitter, Pete L.	Engr.	880 Winton Avenue	
Givens, Dorothy L.	Educ.	478 Howe Street	JE-7462
Glasgow, Robert E.	N.S.	233 Cable Place	
Glass, Marjorie A.	Sec.	1222 Sunset View Drive	UN-3725
Glenny, Fred H.	Grad.	1148 Linden Avenue	WA-7863
Gluck, Sidney D.	G-2	754 Fern Street	
Glynn, Marie A.	G-2	1631 Wilbur	BL-4990
Goff, Leonard O.	Engr.	1257 Laird Street	BL-9708
Godlove, Robert J.	G-2	283 E. Buchtel Avenue	FR-3491
Gonder, Donald C.	G-1	667 Clearview Avenue	FR-0841
Good, William C.	G-2	343 Cleveland Street	HE-2253
Goodman, Nettie N.	Grad.	341 Beechwood Drive	HE-6634
Gorup, Leo	Soc.	865 Roslyn Avenue	JE-2741
Gosieniecki, Alfred	Grad.	365 Alden Avenue	
Gotshall, Betty D.	G-1	707 Copley Road	HE-1244
Gover, Claudena M.	G-1	259 Locust Street	HE-8786
Graham, Bess M.	Grad.	367 Beaver Street	BL-1883
Graham, Ernest	C.	586 Thayer Street	JE-9260
Graham, Robert C.	C.	367 Beaver Street	BL-1883
Graham, William F.	G-2	367 Beaver Street	BL-1883
Grahamslaw, Robert G.	H.	145 S. Balch Street	FR-4769
Granata, Joseph A.	G-1	509 Sumner Street	FR-9340
Grant, D. Jean	G-1	28 Mt. View Avenue	
Grant, Frank D.	G-1	729 Moon Street	
Grassbaugh, Francis J.	Engr.	485 Marview Avenue	JE-7987
Gray, Jason R.	G-2	2110 East Avenue	
Gray, Mary Alice	Soc.	537 Vinita Avenue	JE-2446
Gray, R. Houston	N.S.	1380 Newton Street	HE-9609
Green, Martha E.	G-2	1168 Herman Avenue	FR-3778
Green, Oliver M.	G-1	294 Brown Street	HE-1094
Green, Samuel N.	G-1	746 Euclid Avenue	JE-2396
Green, William A.	E-2	1168 Herman Avenue	FR-3778
Greenbaum, Bertha	Sec.	68 Antles Ave., Barberton, O.	SH-1734
Greene, Jewell C.	G-1	1043 Fairbanks Place	FR-0149
Greenhorn, Alvin E.	G-2	1170 Beardsley Street	
Greenwald, Frances H.	G-1	1492 Delia Avenue	BL-7939
Greer, Norma R.	G-2	189 Spicer Street	FR-1524
Gregory, Dorothy M.	G-1	892 Oakland Avenue	BL-1594
Grendrenska, Wanda B.	Educ.	439 Julien Avenue	JE-7611
Grenzow, Donald M.	G-2	47 N. Forge Street	
Griesinger, Dorothy R.	G-1	323 Castle Blvd.	UN-3019
Griffin, Mary L.	G-1	1840 Fernette	
Griffith, Anamary	G-2	1504 Beardsley Street	

Griffith, Mary E.	Educ.	711 Fern Street	BL-2594
Griffiths, James R.	G-1	989 Bloomfield Avenue	UN-2291
Griffiths, Marian E.	G-2	956 Kenmore Blvd.	
Griffiths, Rowland D.	Engr.	380 Brenneman Blvd.	
Grigas, Walter	Educ.	494 Warner Street	
Gross, John	Engr.	1608 Manchester Road	BL-2073
Gross, Mildred S.	G-1	93 Marvin Avenue	UN-1785
Gross, Norma P.	G-1	775 Greenwood Avenue	HE-4836
Grubb, Vera L.	G-1	1197 Laird Street	FR-3464
Grucella, Frank Joseph Jr.	Grad.	560 Wellington Avenue	FR-3670
Gukich, Dorothy	G-2	321 West Bartges Street	JE-3292
Gunter, H. Joan	G-1	198 Castle Blvd.	UN-3588
Gunning, Leroy G.	G-2	876 Peerless Avenue	BL-1637
Gunsaulus, Robert K.	G-1	499 Malvern Road	JE-3268
Gunsolus, Mary Louise	Educ.	898 Woodward Avenue	BL-1753
Guran, William G.	G-1	649 Brown Street	FR-4974
Gurewitz, Bernice R.	H.	573 Storer Avenue	FR-2335
Guth, William W.	G-1	3439 Tuxedo Avenue, Parma, O.	

H

Hackim, George Jr.	G-1	140 Good Street	FR-0722
Haddad, George M.	G-1	427 Locust Street	
Haddad, Isabel	Educ.	251 Brown Street	FR-3037
Haddock, Leander G. Jr.	Engr.	343 Ruckel Road	BL-7390
Hagen, Helen Louise	G-1	969 Packard Drive	FR-7093
Hagerman, Gordon A.	H.	373 N. Firestone Blvd.	FR-3534
Hagstrom, Jean L.	G-2	725 Chitty Avenue	BL-5665
Hale, Eva M.	G-1	908 Peerless Avenue	HE-9293
Hall, Charles R.	Engr.	69 Fairlawn Blvd. E.	UN-2931
Hall, Edward W.	C.	904 S. Hawkins Avenue	FR-1963
Hall, Joyce A.	G-1	186 E. Archwood Avenue	
Halliburton, Frederick C. Jr.	G-2	562 Nash Street	
Halsey, V. Ruth	G-1	388 Grand Avenue	UN-3481
Halstead, Doris L.	G-2	1114 Laird Street	BL-8795
Hamburger, Morris J.	H.	312 Rhodes Avenue	HE-3000
Hamilton, Ann E.	Soc.	660 Lakemont Avenue	HE-6288
Hamilton, E. Donald	G-1	868 Corley Street	FR-0797
Hamilton, Jean F.	G-2	1132 Bristol Terrace	BL-9271
Hamman, Marie K.	G-2	47 Ames Court	HE-0017
Hammett, Georgia Louise	G-1	605 LaFollette Street	
Hancock, Mildred L.	G-2	567 E. Buchtel Avenue	JE-2023
Handler, Louis	G-1	553 Rhodes Avenue	HE-1501
Handley, Estelle R.	G-2	330 Palm Avenue	
Hansen, Elsie Jo	G-1	161 Crescent Drive	JE-9386
Harbaugh, Jane E.	G-1	132 Rhodes Avenue	HE-3672
Hardesty, Helen M.	G-2	639 Patterson Avenue	BL-6731
Hardman, Albert F.	G-1	306 Noah Avenue	FR-1670
Hardman, Gwendolyn T.	Educ.	406 The Brooklands	BL-7951
Hare, Robert C.	N.S.	2287 Ninth Street	
Haren, Robert J.	Engr.	341 Cloverdale Avenue	JE-3380
Hargrove, Robert M. Jr.	E-2	1426 Elder Avenue	JE-3618
Harig, Janet E.	G-1	35 Byers Avenue	BL-3843
Harker, C. Lewis	G-1	317 S. Main Street	FR-3462
Harkins, George L.	Soc.	739 Carpenter Street	BL-3296
Harmon, Robert G.	G-1	180 S. College Street	
Harris, Lucille M.	Soc.	357 Beechwood Drive	JE-8033
Harris, Mary Gail	G-1	139 Russell Avenue	FR-0388
Harris, Zachary N.	E-2	Box 176, Rittman, O.	
Hart, Jack B.	E-2	1107 Oakland Avenue	WA-5044
Hart, Richard W.	G-1	1107 Oakland Avenue	WA-5044
Hartz, Marvin E.	E-2	160 Russell Avenue	HE-3060
Hartz, Robert E.	Educ.	160 Russell Avenue	HE-3060
Hattie, George W.	G-1	284 Crosby Street	
Hausch, Walter R.	N.S.	284 Buckeye Street	
Hawk, Glen F.	C.	237 Para Avenue	BL-9680
Hawthorne, Anthony	G-2	215 W. Exchange Street	
Hawthorne, Earl F.	G-1	215 W. Exchange Street	
Haynes, Lois	G-2	543 Parker, Barberton, O.	SH-5092
Hazlett, Betty Jane	Educ.	842 Dayton Street	
Heacock, Charles E.	G-1	365 Parkwood Avenue	FR-1673
Heepe, William J.	G-2	42 Dodge Avenue	HE-4736
Heffelman, Helen	G-1	226 Hiah Point Avenue	HE-1337
Heffelman, John A.	C.	226 Highpoint Avenue	HE-1337
Heib, J. Leonore	G-1	358 Trigonia Drive	FR-1796
Heiberg, Elsie C.	G-1	244 Grand Avenue	
Heid, Marvin E.	C.	1245 Fifth Avenue	JE-5876
Heidman, Richard L.	G-2	691 Noah Avenue	FR-7207
Heilman, M. Jean	Educ.	453 E. Cuyahoga Falls Avenue	WA-2903
Heimann, Ruth E.	G-1	560 Mohawk Avenue	BL-7843
Heinick, Charles B.	G-1	680 Bellevue Avenue	HE-7864
Heinick, Jerome D.	G-1	680 Bellevue Avenue	HE-7864
Heltrich, Lewis	G-1	649 Washington Street	
Heller, Irvin R.	G-1	550 Wildwood Avenue	FR-4867
Hendershot, Carl H.	Grad.	95 Bachtel Avenue	FR-8541
Hennigar, Elsie L.	Grad.	610 W. Market Street	FR-7469
Hennis, George C.	Engr.	181 S. Arlington Street	
Henry, Richard B.	G-1	130 S. College Street	FR-7650
Hensal, Blanchard	Grad.	761 Brown Street	BL-8329
Hensel, Robert R.	G-1	766 Damon Street	JE-9009
Hensley, J. Arthur	G-2	696 Thayer Street	HE-3397
Henterly, John R.	G-2	551 Oxford Street	JE-4390
Henterly, William E.	C.	551 Oxford Street	JE-4390
Henton, Harriet L.	G-1	471 Edgewood Avenue	FR-9456
Hepler, Patrick H.	G-1	114 E. Exchange Street	
Herman, Charles M.	G-2	1451 Newton Street	JE-3751
Hershey, Robert M.	N.S.	1375 Bellows Street	
Hershkowitz, Joseph	Grad.	46 E. State Street	
Hertle, Ivan E.	G-1	Warwick, O.	C. Fulton 2831
Hessler, Muriel J.	G-2	34 W. York Street	HE-2840
Hibbard, Reigle W.	G-2	350 E. Buchtel Avenue	HE-6646
Hibner, E. Lee	C.	317 Ruckel Road	FR-7621
Hickman, Berton	G-2	194 Spicer Street	SH-6267
Hicks, Bettyjo	G-1	1374 Coventry Street	BL-6997
Hidy, Logan A.	G-2	1464 Rockaway Street	HE-4996
Higley, Robert P.	C.	194 Spicer Street	JE-5941
Hilkert, William A.	G-1	767 W. Market Street	FR-4832
Hill, Rancel D.	G-2	1206 Marcy Street	
Hinman, Robert S.	G-2	460 Lamparter Street	BL-9094
Hinson, Dorothy D.	G-1	1786 Manchester Road	FR-3549
Hirakawa, Kenichiro	Grad.	837 Carroll Street	HE-7238
Hirsch, Morris	G-2	769 Diagonal Road	HE-5774
Hitchcock, Lois J.	Sec.	841 Chalker Street	
Hitchcock, Ruth L.	Soc.	841 Chalker Street	
Hobbs, Hazel	G-2	1242 Laird Street	HE-9690
Hobler, Sophie M.	G-1	954 Raymond Street	
Hoertz, J. Bruce	N.S.	489 Orchard Street	JE-2256
Hoff, Garfield L. Jr.	G-2	140 Portage Drive	FR-1628
Hoffman, Elmer C. Jr.	G-2	2244 Ninth St. SW.	
Hoffman, Jack K.	G-1	832 Diagonal Road	BL-5789
Hoffman, Janis M.	G-1	358 Wildwood Avenue	JE-1630
Hoffman, Miriam A.	Educ.	1054 Avon Street	WA-2272
Hoffmaster, Joanna B.	Educ.	18 W. Mildred Avenue	JE-4496
Hogle, George A.	G-2	1039 Murray Avenue	WA-4990
Holbert, William C.	G-2	378 Litchfield Road	
Holbrook, William C.	G-1	466 St. Leger	
Hollander, Eugene B.	G-1	219 Crosby Street	HE-5543
Hollinger, Marjorie G.	G-2	1348 California Avenue	SH-5781
Holloman, Geraldine	G-2	412 Reed Avenue	
Holzapfel, John G.	G-1	1149 Dietz Avenue	
Hooker, Evelyn M.	G-2	392 Hillwood Drive	BL-4208
Hoover, Marjorie J.	G-2	755 Mercer Avenue	HE-9768
Hope, Glenn S.	G-1	241 W. Chestnut Street	
Hope, Roy E.	G-2	49 Uhler Avenue	BL-6358
Hopkins, Elza Eugene	G-1	783 Upson Street	
Hopkins, Gene P.	Soc.	623 Doris Avenue	FR-4901
Hopkins, M. Isabel	G-1	88 Eber Avenue	JE-6720
Horne, George V.	G-1	851 Harrison Avenue	
Horst, Jacqueline	G-2	61 Vesper Street	
Horvath, Helen B.	G-1	125 E. Emerling Avenue	
Hoskin, Charles E.	Grad.	148 S. College Street	
Hostetler, Jack	G-1	RD 1, Barberton, O.	SH-9497
Howard, Fred L.	G-1	1180 Edison Street	
Howard, M. Orine	G-2	1171 Edison Avenue	
Hranilovich, George T.	G-2	847 Crouse Street	FR-6633
Huber, Robert A.	Soc.	584 Bell Street	FR-6777
Huff, Rolland D.	Engr.	310 Brittain Road	FR-0183
Hull, Norma F.	G-1	1137 Kohler Avenue	
Humphrey, Robert James	G-2	933 Yale Street	JE-4772
Humphrey, Rodney J.	G-1	1026 Princeton Street	BL-7377
Humphreys, Charles W.	E-2	1209 Welton Avenue	FR-1329
Humphreys, Robert Leon	Engr.	1209 Welton Avenue	FR-1329
Hunter, Elsie M.	G-1	327 Grand Avenue	
Hunter, Mary Louise	G-2	661 E. South Street	JE-5708
Hurley, Maxine M.	G-1	52 Rosalind Court	JE-3578
Hurst, Helen	Educ.	1162 Mt. Vernon Avenue	WA-6174
Hurst, Virginia G.	G-2	1375 Goodyear Blvd.	BL-9201
Hurtt, Harry Jr.	G-2	122 Wills Avenue	HE-8578
Hutchinson, John W.	C.	69 Straw Street	JE-8704

I

Ilit, C. Ralph	G-2	433 E. Thornton Street	JE-8053
Ingersoll, Selma G. M.	G-2	204 Boder Street	FR-4723
Ingle, Paul T.	G-1	97 Brookside Avenue	
Iredell, Helen K.	Soc.	720 Delaware Avenue	HE-5871
Isner, Alvis E.	Soc.	429 The Brooklands	BL-7644
Isner, Durward H.	G-2	429 The Brooklands	BL-7644
Israel, Arthur	G-2	602 Wilson Street	JE-5752
Israel, Suzanne	G-2	1421 Elder Avenue	FR-1195

J

Jackson, Alphonse J.	G-1	1424 East Avenue	
Jackson, Claude L.	G-1	839 Ardmore Avenue	UN-2389
Jackson, Dorothy C.	G-2	395 Crouse Street	JE-8780
Jackson, Eleanor M.	G-2	1248 Delia Avenue	BL-5551
Jackson, Herbert L.	G-1	1070 Herberich Avenue	BL-4761
Jackson, James A.	H.	840 Lee Drive	
Jackson, Robert H.	C.	50 S. Portage Path	UN-3875
Jackson, William R.	G-2	274 W. Miller Avenue	
Jacobs, Leslie W.	G-1	38 Belvidere Way	
Jacobs, Lucy B.	G-1	684 Ranney Street	JE-4894
James, Angy M.	Educ.	157 W. Buchtel Avenue	
James, Harold C.	E-2	1812 Hillside Terrace	FR-8001
James, Olga H.	G-2	157 W. Buchtel Avenue	
Jameson, Chrysa M.	Educ.	222 W. State Street	
Jansen, J. Robert	G-2	1665 Battery B.	HE-4374
Jauchem, Clarence R.	C.	410 Margaret Street	HE-2282
Jeffers, Dale S.	G-1	108 Roger Avenue	HE-0348
Jefferson, R. Margaret	G-2	97 Carlton Drive	
Jenkins, Donald L.	C.	894 Columbia Avenue	HE-1925
Jenkins, Lester N.	G-1	894 Columbia Avenue	HE-1925
Jenkins, William L.	Engr.	102 Campbell Street	FR-3560
Jerrell, Roy R.	G-1	620 Buchtel Avenue	
Jobe, Kathryn I.	G-1	91 N. Arlington Street	FR-4772
Jobe, Louise C.	Educ.	91 N. Arlington Street	FR-4772
Johnson, Betty Evans	G-1	Box 202, Rt. 7, Akron	MA-2123
Johnson, Dorothy E.	Soc.	728 Payne Avenue	FR-9686
Johnson, Esther Louise	Educ.	998 Picklord Avenue	
Johnson,, Robert F.	Sec.	1842 Tonawanda Avenue	HE-8334
Johnson, Virginia R.	Educ.	481 Wildwood Avenue	FR-8038
Johnston, Blaine H.	G-1	975 N. Howard Street	JE-6740
Jones, Clyde H.	G-2	915 Peerless Avenue	
Jones, Mabel H.	Educ.	2235 Twenty-Third Street	SH-3691
Jones, Robert E.	G-1	295 Ivy Place	
Jones, Rosser J.	Soc.	1203 N. Howard Street	WA-8632
Jones, Zola	G-1	915 Peerless Avenue	
Jordan, Mrs. Lillian W.	Educ.	1059 Valdes Avenue	
Joy, Catherine E.	Sec.	1350 Chapman Drive	
Joy, Harry A.	G-2	1350 Chapman Drive	
Joy, Marion M.	G-1	1350 Chapman Drive	
Judson, Dave W.	G-1	154 Hollinger Avenue	UN-2986
Judson, Elisabeth K.	Soc.	364 W. Market Street	
June, Victor	G-2	369 Carroll Street	JE-7851
Jyurovat, George L.	N.S.	1270 Harpster	

K

Kahn, Herbert S.	Soc.	723 W. Exchange Street	FR-5467
Kain, Gertrude R.	G-2	194 Ellwood Avenue	BL-9295
Kalavity, Regina	G-2	815 Johnson Street	
Kallgren, John E.	Engr.	564 N. Firestone Blvd.	
Kallgren, Robert M.	G-2	529 N. Firestone Blvd.	FR-4036
Kapenekas, Theodore J.	G-2	488 Carroll Street	JE-2935
Kapzath, Irene M.	G-1	656 W. Bowery Street	FR-9854
Karr, Adelaide A.	Educ.	110 Beck Avenue	JE-3565
Kasse, Robert A.	G-2	214 N. Portage Path	BL-3229
Kaufman, George E.	G-1	980 Sawyer Avenue	JE-9966
Kauffman, Mildred A.	G-1	474 Watson Street	BL-1692
Kay, James Jr.	G-2	535 Inman Street	BL-7074
Kayatin, Steve H.	G-2	152 King Drive	
Kazlouskas, Anthony	E-2	1139 Marcy Street	
Keefe, Naomi M.	G-1	56 Broad Street	HE-7531
Keefer, Ray A.	G-1	208 Gale Street	
Keehe, Robert	Soc.	838 Beardsley Avenue	FR-8220
Kehrer, Jack C.	G-2	806½ Coburn Street	JE-1385
Keirn, Gerald	Engr.	333 Allyn Street	FR-4645
Keiser, Dorothy L.	Soc.	90 Broad Street	HE-7995
Keister, Stanley D.	G-2	338 Ido Avenue	
Keller, Paul J.	G-1	1599 Larch Street	HE-4850
Kelley, Darrel B.	G-1	1016 Kling Street	HE-2820
Kelly, Mary Jean	G-1	29 Mt. View Avenue	HE-2337
Kelsey, Virginia M.	G-1	429 Morning View Avenue	FR-1929
Kemp, Marcella L.	G-1	710 Sunset View Drive	HE-3965
Kenny, Elizabeth B.	Soc.	67 Castle Blvd.	UN-2301
Kenny, Richard H.	G-2	67 Castle Blvd.	UN-2301
Kenyon, William A.	G-2	168 N. Highland Avenue	FR-6382
Kershaw, Marjorie E.	Educ.	508 Alexander Street	HE-0677
Khoenle, Eleanor G.	Educ.	914 Hamlin Street	BL-7847
Kibler, Richard W.	G-2	481 E. Cuyahoga Falls Avenue	WA-8637
Kidder, Lewis Graham	G-1	428 N. Firestone Blvd.	BL-4653
Kidder, Preston	Grad.	369 Carroll Street	JE-3758
Kight, Catherine V.	G-1	1156 LaCroix Avenue (neighbor's phone)	JE-5466
Kimberly, Margaret L.	G-1	665 Sunset View Drive	JE-6605
King, Leona E.	Educ.	1412 S. Main Street	BL-6975
King, Lucille	G-1	90 Shaker Drive	
King, Willam C.	Engr.	521 Watson Street	
King, Wilma M.	G-2	82 Frederick Avenue	HE-9933
Kinsey, Alice M.	G-2	709 Lakemont Avenue	HE-3584
Kirk, Mary E.	G-1	540 Inman Street	JE-2586
Kistler, William C.	G-2	275 Spicer Street	JE-5730
Kittelberger, Jean Anne	Grad.	15 Rose Blvd.	UN-3728
Klar, Kenneth K.	N.S.	900 Washington Street	
Kleckner, Russell B.	Engr.	396 Silver Street	HE-8203
Klein, Fred G.	C.	191 Palmyra Avenue	JE-2506
Kleines, Eleutherios John	G-1	12 Florida Place	
Kleinwechter, Frank F.	G-1	177 E. York Street	
Klesples, Frank J.	Engr.	1443 East Avenue	BL-9005
Klisch, Anne	G-2	1002 Pardee Avenue (neighbor's phone)	HE-9603
Klotz, Milton A.	Engr.	726 Rhodes Avenue	HE-2540
Knapp, E. Joseph	N.S.	46 Rhodes Avenue	HE-8224
Kneale, Marjorie J.	Educ.	49 Shelby Avenue	FR-9248
Knepper, Betty Lou	G-1	385 Beechwood Drive	JE-2748
Knepper, Nancy Lee	G-1	385 Beechwood Drive	JE-2748
Knox, Marjorie C.	G-1	352 N. Firestone Blvd.	HE-7939
Koegel, Joseph W.	G-2	28 S. Balch Street	BL-6373
Koerschner, William F. Jr.	N.S.	251 N. Firestone Blvd.	
Kohler, Henry A.	Engr.	810 Sherman Street	BL-6073
Kohsiek, Donald J.	Engr.	336 Trigonia Drive	FR-6486
Koledin, Samuel	G-2	287 Lloyd Street	FR-3521
Koleta, Gertrude E.	G-2	1341 Copley Road	BL-2268
Kolk, Chester R.	Engr.	1000 Laurel Avenue	
Koller, Kenneth M.	G-2	680 Glendora	JE-2237
Kominic, Walter E.	Engr.	180 S. Union Street	HE-1155
Konstand, Bob	G-1	831 Fifth Avenue	
Konstand, Gus	Soc.	831 Fifth Avenue	

Kertvejesi, John W.	G-1	1232 Girard Street	
Kostko, John I.	Grad.	2143 Eighteenth St. SW.	
Koval, Helen K.	G-2	250 E. Exchange Street	BL-6049
Kovalick, Walter W.	E-2	336 Monroe Street	
Krause, Jean M.	G-1	574 Sherman Street	FR-7052
Kreemer, J. Ivan	G-2	966 Victory Street	JE-2607
Krenrick, Donald W.	Soc.	56 S. Balch Street	JE-7240
Kreps, Adam	G-2	965 Lane Street	HE-3204
Kretchman, John E.	G-2	1102 Dietz Avenue	
Kriegbaum, Kathryn J.	G-2	803 W. Market Street	BL-9069
Krinov, Anne M.	G-2	283 E. Exchange Street	HE-2442
Krivitsky, Albin S.	N.S.	1398 Marcy Street	BL-7028
Kroeger, Marian E.	Grad.	922 Peckham Street	
Krumrine, Jeanette A.	Educ.	369 Mission Drive	HE-1303
Krupp, Rita C.	G-2	600 Blanche Street	JE-4294
Kucheman, Merle C.	G-1	882 Orlando Avenue	FR-3341
Kuder, Patricia A.	Educ.	508 Greenwood	UN-3155
Kudera, Sophie	G-2	914 Ashland Avenue	
Kudla, Helen	G-1	34 McCoy Street	
Kuhne, Harry D.	G-1	112 West Dalton	
Kylander, Mildred C.	G-2	369 Cypress	BL-1505
Kyser, Ruth N.	G-2	137 Annadale Avenue	HE-6991

L

Labate, Arthur S.	G-2	410 Lombard Street	
Lacy, Betty Jane	G-1	167 Russell Avenue	HE-6970
Lacy, Mary M.	G-2	1191 Dayton Street	
Ladrach, Helen M.	G-2	86 Byers Avenue	BL-2502
Lampson, Victor	Soc.	1239 Bellows Street	HE-8405
Lantz, Ersel G.	Engr.	1379 Lalfer Avenue	BL-7926
Laone, Carl J.	Engr.	115 Bodahely Court	
LaRocca, Gloria M.	G-1	298 Cross Street	HE-7360
Larrick, Martha R.	G-2	516 Aqueduct Street	HE-7951
Larsen, Geraldine M.	G-1	937 Delia Avenue	UN- 398
Larsen, Robert L.	G-1	666 Sunset View Drive	HE-5359
Larson, Arthur E.	G-2	450 Sumatra Avenue	BL-2804
Larson, Dana M.	G-1	RD 3, Box 277, Barberton, O.	SH-9705
Larson, Ebba	Soc.	655 E. Buchtel Avenue	FR-2033
Larson, Nils E.	G-1	1271 Laird Street	
Larson, Robert W.	C.	1072 Schumacher Avenue	HE-8881
Latona, Felix J.	G-2	1245 Atwood Avenue	
Laughlin, John V.	Engr.	2514 Thirtieth St. SW.	SH-3244
Launtz, E. June	G-1	2249 Quayle Drive	HE-1285
Lawrence, Everett M.	E-2	RD 2, Uniontown, O.	619-2621
Lawrence, Richard L.	G-2	224 Castle Blvd.	UN-1175
Lazarow, Herbert M.	G-2	148 Everett Avenue	UN-2657
Leatherman, Earl R.	H.	775 Clyde Street	FR-5953
Lederman, Jack M.	G-2	609 Rhodes Avenue	HE-4677
Lee, Claude W.	E-2	963 Ada Street	JE-9583
Lee, Kathryn S.	G-2	527 Bell Street	
Leeper, Harold M.	G-2	807 Noah Avenue	HE-5854
Leffler, Frances A.	G-2	1051 W. Exchange Street	UN-2212
Lehner, Jane L.	G-1	129 Kent Rd., Tallmadge, O.	BL-9021
Lemke, Alvin R.	G-2	1027 Kling Street	
Lemmon, Robert L.	Grad.	116 Atlas Street	UN-2936
Leon, Mary A.	G-1	330 Richards Court	
LeTourneau, Robert L.	Grad.	199 Ellwood Avenue	BL-8471
Lewis, Carl C. Jr.	G-2	609 Grace Avenue	BL-4568
Lewis, James P.	Engr.	163 N. Portage Path	FR-0097
Leyda, William E.	G-2	845 Chalker Street	BL-9588
Libbey, Edward N.	G-1	275 Sumatra Avenue	BL-7997
Liedholm, Sigvard J.	C.	651 Corice Street	
Lightner, Evelyn J.	G-2	112 Ido Avenue	BL-6535
Lincks, Doris M.	G-2	181 Crescent Drive	FR-6460
Lincks, Jane P.	G-1	181 Crescent Drive	FR-6460
Lincks, John F.	H.	181 Crescent Drive	FR-6460
Linder, Robert E.	G-1	272 Alhambra Way	
Lindke, William C.	G-1	2457 Eleventh St., Cuyahoga Falls, O.	
Lindsey, Mrs. Julia S.	Educ.	431 Noah Avenue	HE-5944
Little, Julie F.	G-1	300 E. South Street	
Little, Tura L.	G-1	300 E. South Street	
Litz, Norman H.	E-2	1340 Hite Street	
Livengood, Paul B.	G-1	1020 Chalker Street	
Livensparger, Clark C.	G-2	411 Silver Street	HE-2316
Livingston, Genevie E.	G-1	1636 Hampton Road	
Lloyd, Lorene	G-2	65 N. Balch Street	JE-4055
Lockhart, Albert E.	Soc.	682 Fultz Street	HE-4215
Lockhart, John Richard	N.S.	1372 E. Market Street	FR-7544
Loelfler, Joan	G-1	269 Wildwood Avenue	BL-3553
Logue, Marian R.	Educ.	2125 Tenth St. SW.	SH-5374
Logue, Marjorie J.	Soc.	2125 Tenth St. SW.	SH-5374
Long, Earl E.	G-2	1390 Goodyear Blvd.	FR-0522
Long, Gertrude E.	Educ.	131 Beck Avenue	HE-4320
Longworth, John R.	G-1	RD 5, South Akron	SH-9342
Lonsbury, Margaret A.	Educ.	199 Rhodes Avenue	HE-9348
Loomis, Ellen L.	G-1	344 Storer Avenue	UN-3595
Loudon, Michael	Educ.	1093 S. Main Street	
Loulan, James A.	N.S.	326 Lease Street	FR-2605
Loulan, Juanita M.	Sec.	326 Lease Street	FR-2605
Lowes, Frederick J. Jr.	G-1	1915 Adelaide Blvd.	BL-8688
Lowrey, David P.	G-1	720 N. Howard Street	
Lowrey, E. Lois	G-2	720 N. Howard Street	
Lucas, Ann A.	G-2	941 Owen Avenue	HE-9764
Luck, Donald	C.	1308 Grant Street	HE-4860
Lukas, John A.	G-2	328 Baird Street	HE-8769
Luke, Marvin B.	Engr.	821 Jason Avenue	JE-2915
Luke, Vance H.	Engr.	821 Jason Avenue	JE-2915
Lutsch, John H.	G-2	180 S. Union Street	HE-1155
Lutz, Louella C.	Educ.	242 Madison Avenue	HE-9221
Lynn, Marie	G-1	410 Celtic Street	SH-6368
Lytton, Amos H. Jr.	G-2	885 Johnston Street	

M

MacCurdy, Alan S.	G-2	1476 W. Market Street	UN-2271
Machan, Patricia J.	Soc.	254 Kenilworth Drive	UN-4087
Mackey, Thomas S	N.S.	1077 S. Main Street	FR-1065
MacLeod, Hope	H.	194 Denver Street	BL-5425
Magilvy, Gladys L.	G-2	558 Hoye Avenue	HE-4741
Maher, Ralph B.	C.	600 Storer Avenue	JE-7979
Malagio, Fred	Educ.	94 Fir Hill	HE-0434
Malamatinis, Jon E.	Grad.	487 Aqueduct Street	
Maluke, Andrew W.	G-2	1055 Tonawanda Avenue	
Mamay, Sergius	N.S.	614 Whitney Avenue	
Mancovitz, Ida	G-2	800 Aberdeen Street	FR-8972
Mankin, Robert S.	C.	108 Kenilworth Drive	UN-1179
Manthey, Ellen L.	G-1	626 Pleasant Place	HE-0603
Marcum, Margaret J.	G-2	1237 McIntosh Avenue	SH-5727
Marcus, Harry Jr.	G-1	557 Brown Street	
Mark, Stella	G-2	821 Kelly Avenue	
Mark, William	E-2	821 Kelly Avenue	
Markey, Betty Lee	G-2	1602 Newton Street	HE-2833
Markey, William F.	Engr.	1602 Newton Street	HE-2833
Markovich, Peter T.	G-2	124 Aetna Street	JE-4284
Marks, Marjorie J.	G-2	863 Leonard Street	BL-8062
Marlowe, Jack C.	Soc.	318 Pioneer	FR-3297
Marquardt, Marvin E.	C.	194 Spicer Street	JE-5941
Marrone, John	G-2	1006 Inman Street	
Mars, Martha M.	G-1	346 Lookout Avenue	HE-4708
Marsh William A.	G-1	1296 Tampa Avenue	SH-3255
Marsteller, Carolyn	G-1	180 Rose Blvd.	UN-3629
Marsteller, William F. Jr.	G-2	180 Rose Blvd.	UN-3629
Martin, Ernest E.	G-2	457 Campbell Street	HE-9968
Martin, Patrick A.	G-1	311 Cole Avenue	
Marty, Dorothy M.	G-1	437 E. Exchange Street	JE-2668
Martz, Carl Eugene	G-1	1300 Dietz Avenue	
Mason, Ruth A.	Educ.	72 Ido Avenue	
Massey, David E.	G-2	1972 White Pond Drive	UN-4089
Mather, Donald W	Engr.	134 Kenilworth Drive	UN-2406
Mathias, Henriette M.	G-2	213 Malacca Street	HE-4078
Matthews, Frances	Soc.	634 Crouse Street	JE-4809
Maurer, Bernard J.	G-1	70 Jewett Street	
Mavrondis, John A.	G-1	14 S. Highland	
May, Maurice I.	G-1	627 East Avenue	FR-8432
Mayers, Evelyn J.	G-1	134 N. Highland Avenue	FR-3378
Mayfield, Carl	G-1	106 Russell Avenue	
Mayfield, Julianne	G-1	36 Kuder Avenue	HE-7737
Mayfield, Richard H.	G-2	36 Kuder Avenue	HE-7737
McAllister, Ronald L.	G-2	180 S. Union Street	HE-1155
McAlonan, Elizabeth E.	Soc.	506 Woodland Avenue	JE-5558
McBride, Charles E.	G-2	528 Sunset View Drive	JE-5604
McCann, Richard E.	G-1	112 Marvin Avenue	UN-1381
McCarthey, Richard O.	Engr.	262 Gordon Drive	UN-4035
McChesney, Dorothy L.	Grad.	1385 Pondview Avenue	BL-5843
McClellan, W. Roy	N.S.	675 Moreley Avenue	JE-6975
McCobb, Mary J.	G-2	186 W. Long Street	FR-3754
McCombs, Guy Collie Jr.	G-2	83 N. Valley Street	
McCormick, Betty Jean	G-1	1987 Ninth Street	SH-4248
McCormick, Kathryn M.	G-1	581 Marview Avenue	HE-0670
McCormick, Marvin V.	Soc.	1945 Sixth St. SW.	SH-3398
McCoy, J. Roger	G-1	1265 Florida Avenue	SH-4852
McCracken, J. Coulter	E-2	771 W. Exchange Street	BL-3267
McCurdy, Robert B.	Engr.	1158 Hillside Terrace	BL-6984
McDavid, Mary V.	G-1	651 Lovers Lane	BL-5347
McDonald, Herbert G.	G-2	404 Catawba Avenue	FR-1664
McDonald, Marian L.	G-2	404 Catawba Avenue	FR-1664
McEldowney, Elmer B.	G-1	505 Leda Place	
McElhany, James V.	H.	68 Ido Avenue	
McGaughey, Donald K.	G-2	1074 Avon Street	WA-5850
McGaughey, Mary E.	Soc.	1074 Avon Street	WA-5850
McGinley, Rosejean	G-2	325 Grand Avenue	UN-3166
McGovern, Patricia A.	G-1	531 Vinita Avenue	HE-5594
McGrath, Edward J.	Educ.	1380 Goodyear Blvd.	HE-1254
McGrath, James T.	G-2	1380 Goodyear Blvd.	HE-1254
McGuire, Paul A.	G-1	894 Beardsley Street	FR-8478
McIlroy, Irene W.	G-1	465 Watson Street	FR-4619
McIntyre, Frank	Educ.	894 Lawton Street	
McIntyre, Jack D.	C.	547 Melrose Street	FR-0293
McIntyre, Ralph E.	G-2	812 McKinley Avenue	JE-4970
McIntyre, Robert K.	Soc.	547 Melrose Street	FR-0293
McKiernan, Horace W.	G-2	351 E. Buchtel Avenue	
McKinney, Russell E.	G-1	1145 Laurel Avenue	BL-6669
McLain, James M.	Soc.	773 Bell Street	
McLaren, M. Jacqueline	G-2	610 East Avenue	HE-3579
McManis, Miriam R.	G-2	74 Belvidere Way	FR-7997
McMorrow, James D.	G-1	93 Dick Avenue	UN-3380
McMullan, Arthur L.	G-2	340 The Brooklands	JE-6364
McMullin, James O.	G-2	580 Wildwood Avenue	HE-4004
McQuain, George D.	G-1	1003 Concord Avenue	HE-6875
McShaffrey, Helen L.	G-2	82 Grand Avenue	HE-1761
McShaffrey, Marjorie E.	G-1	82 Grand Avenue	HE-1761
McSweeney, Edward A.	G-1	1953 W. Market Street	HE-0764
Meade, Marjorie J.	Soc.	2377 E. Market Street	BL-7768
Meeks, Mary Jane	G-1	610 Crosby Street	HE-6448
Meidlinger, Joseph J.	G-1	256 Berry Avenue	
Mendelson, Leona	Educ.	1315 Girard Street	FR-2306
Mercer, Martha E.	G-1	1351 Bellowe Street	BL-2902
Merlitti, Rita A.	G-1	1291 Sawyer Avenue	
Merrick, Ralph B.	C.	66 Frances Avenue	
Messina, Perrine M.	Educ.	100 Stephens Road	FR-5083
Meszaros, Julius	E-2	730 Carlysle Street	BL-4028
Meyrowitz, Chaim	Grad.	428 Crestwood Avenue	HE-3576
Michaels, Frances Louise	G-2	512 Crosby Street	BL-7934
Michelson, Harry E.	G-2	967 Brittain Road	FR-0258
Mikis, Julia T.	Sec.	712 Madison Avenue	
Miklashek, Doris	G-1	1019 Copley Road	FR-9792
Mikolashek, Lester J.	G-2	507 Euclid Avenue	FR-4473
Miles, William F.	G-1	136 Ira Avenue	
Milleman, Selma C.	Educ.	Copley, O.	
Miller, Andrew Jr.	G-2	444 Willow Street	JE-1743
Miller, Catherine Louise	G-2	376 N. Firestone Blvd.	FR-6439
Miller, Charles C.	G-2	1101 Riverside Drive	WA-8472
Miller, Dorothy M.	G-1	718 Fraze Avenue	BL-5895
Miller, James Charles	G-1	1757 Shaw Avenue	JE-7230
Miller, James Roland	G-1	552 Archwood Avenue	
Miller, M. Ann	G-1	1496 Huguelet Street	BL-1443
Mills, Mary Louise	G-2	1265 Laird Street	JE-5894
Mills, Richard D.	C.	73 Corson Avenue	UN-4041
Mingle, Harold R.	Soc.	659 Sunset View Drive	JE-8504
Mingle, Ruth G.	H.	478 Mineola Avenue	HE-9073
Minnear, Leslie H.	E-2	648 Cole Avenue	
Minor, Howard W.	G-1	985 W. Exchange Street	
Minter, Thomas F.	G-2	846 Harvard Street	JE-9671
Misitigh, Margaret	G-1	875 Harrison Avenue	SH-2298
Mitchell, Virginia N.	G-1	805 Storer Avenue	FR-2486
Moats, Erwin R.	Engr.	438 E. Thornton Street	FR-7475
Mohler, LaVonne M.	G-1	1094 Herberich Avenue	
Mohn, John Jr.	G-2	394 Douglas Street	JE-4353
Mohn, Robert F.	G-2	394 Douglas Street	JE-4353
Montgomery, Paul B.	Engr.	598 Blaine Avenue	BL-1867
Monzo, Al V.	G-2	345 E. North Street	
Mooney, Howard R.	Grad.	RD 1, Kent, O.	
Moore, Bernice Joyce	G-2	616 W. Thornton Street	HE-2776
Moore, E. Christine	G-2	967 Baughman Street	HE-9027
Moore, Harold R.	G-2	890 Fess Avenue	HE-8588
Moore, James H.	G-2	809 Kenmore Blvd.	SH-2272
Moore, Kenneth W.	Soc.	734 Montana Avenue	SH-2053
Moore, Robert W.	G-1	1111 Laird Street	
Moreland, Harry M.	G-1	367 Clinton Avenue	BL-6590
Moreland, Richard G.	E-2	367 Clinton Avenue	BL-6590
Morgan, Kennett	G-2	827 Princeton Street	
Morgan, Virginia K.	G-1	827 Princeton Street	
Morris, Evelyn R.	Educ.	694 Dorchester Road	JE-6688
Morrison, Frances L.	G-2	118 Dawes Avenue	BL-9890
Morrow, Wade H. Jr.	G-2	194 Spicer Street	JE-5941
Moskoll, Carl	G-2	86 W. Wilbeth Road	
Moskovitz, Frances	H.	802 W. Exchange Street	FR-9444
Mueller, Mary G.	G-1	55 Mayfield Avenue	UN-1338
Mullen, Dayton L.	G-1	1163 Big Falls Avenue	
Mullen, Margaret G.	N.S.	39 Arch Street	FR-2101
Mullin, Robert James	G-1	652 Philips Avenue	JE-9285
Mullin, William C.	G-1	1035 Ackley Street	FR-4695
Mungo, Victor A.	G-2	1061 Schumacher Avenue	HE-6705
Murdoch, Jane I.	Soc.	381 Merriman Road	HE-1537
Murphy, Glenn H.	G-1	585 Morning View Avenue	BL-2728
Murphy, Mary C.	G-2	618 Copley Road	FR-8359
Musser, Betty L.	G-2	688 Diagonal Road	HE-2630
Myers, Barney	G-2	778 E. Market Street	HE-2375
Myers, George	G-2	1206 Andrus Street	
Myers, Leslie C.	G-2	47 Spruce Street	
Myers, M. Lucille	G-2	728 Harvard Street	BL-6568
Myers, Park C.	Soc.	1726 Preston Avenue	BL-3490
Myers, Stanley D.	G-1	494 Letchworth Drive	HE-6881
Mytholar, Lois C.	Soc.	811 W. Exchange Street	BL-7368

N

Nachtrieb, Carl H.	G-2	81 E. Archwood Avenue	HE-7225
Neal, Charles R.	G-2	87 Jewett Street	FR-8304
Nealis, Cathleen V.	G-2	281 Wheeler Street	BL-4846
Neely, Jane E.	G-2	442 Lindenwood Avenue	HE-4461
Neff, Richard W.	G-1	643 Patterson Avenue	FR-6009
Neidemire, Ned C.	G-2	484 Vine Street	
Neil, John G.	G-1	1610 Hampton Road	
Nelson, Max	H.	353 Douglas Street	JE-1005
Nicholas, Delbert G.	G-1	1115 Murray Avenue	WA-3483
Nichols, Ernest E.	G-1	301 Sumatra Avenue	HE-4350
Nichols, John W.	C.	702 Upson Street	HE-3865
Nielsen, Margaret C.	G-1	418 Douglas Street	HE-6058
Nixon, Virginia I.	G-1	47 Kent Street	
Nixon, Walter T.	Engr.	431 Frazier Avenue	HE-0183
Noel, Dana E.	Soc.	194 Spicer Street	JE-5941
Noflsinger, Frank E. Jr.	E-2	714 Thayer Street	BL-7367
Norman, L. Glenn	Grad.	22 Bachtel Avenue	HE-9694
Novakovich, Violet M. M.	G-1	Route 1, Mogadore, O.	MA-1183
Nowels, Sara M.	Educ.	30 S. Adams Street	FR-2276
Noyes, Mary Gene	Soc.	530 Delaware Avenue	BL-6876
Nurches, Orpheus	Educ.	561 Hoye Avenue	
Nurches, Paul S.	Engr.	561 Hoye Avenue	

Frost
UZ

O

Oakes, Ardis H.	G-1	2054 Eighteenth Street	SH-5764
Oatley, Lewis M.	G-1	917 Peckham Street	JE-2566
Oberlin, Ruth L.	Educ.	706 Wall Street	JE-1186
O'Brien, K. Eileen	Soc.	32 Aqueduct Street	
O'Brien, Mary Jane	Educ.	32 Aqueduct Street	
O'Connor, Richard J.	E-2	1301 Front St., Cuyahoga Falls, O.	WA-1233
Ogonowski, Edward P.	G-2	496 Mineola Avenue	JE-3264
Ohl, Roberta May	G-2	907 Battles Avenue	SH-6383
Olegar, Peter R.	Engr.	1158 Third Avenue	JE-7543
Olhoeft, Jeanne L.	G-2	821 Avon Street	FR-2260
Olin, Carroll L.	Soc.	1183 Mercer Avenue	FR-8551
Ondecker, Andy M.	Educ.	1223 Laird Street	BL-5592
O'Neil, Rosemary R.	G-2	14 Guth Terrace	JE-8642
Orcutt, H. Dale	G-1	1085 Mt. Vernon Avenue	
Orr, Dale T.	G-1	58 Dodge Avenue	BL-7755
Orr, Dell J.	G-1	58 Dodge Avenue	BL-7755
Osborne, Glennie Jane	G-1	1484 Redwood Avenue	
Osman, Jeanne A.	G-2	441 Bertsch Terrace	FR-4580
Osmun, Robert G.	G-2	1861 Marks Avenue	
Owens, James J.	G-2	84 Rhodes Avenue	
Owens, Thomas H.	C.	66 E. Brookside Avenue	

P

Pahle, Margaret P.	Sec.	210 S. Portage Path	HE-8744
Palmer, Jean K	G-2	203 S. Balch Street	JE-7793
Palmieri, Richard	G-2	599 N. Main Street	BL-1000
Panich, George	G-1	2173 Fourth St. SW.	
Pappano, Joseph Anthony	Educ.	106 Gale Street	FR-8760
Pappano, Joseph Anthony	G-1	508 E. Tallmadge Avenue	HE-1589
Pappas, Paul	G-2	795 W. Exchange Street	
Paquin, Jerome M.	G-1	482 Sumner Street	HE-9410
Parenti, Juliette R.	Grad.	670 Elma Street	
Parenti, Rolland E.	Sec.	670 Elma Street	
Parseghian, Gerard A.	E-2	851 Longview Avenue	
Parsons, Faith E.	G-1	1060 Jefferson Avenue	UN-2355
Pascu, Charles	G-1	157 Highpoint Avenue	HE-1764
Paskal, Jerome	G-1	269 W. Exchange Street	HE-3873
Pastorius, Harry H.	E-2	191 Colony Crescent	JE-1214
Pastorius, Rosalie Mae	G-2	105 Fulton Street	
Pastuck, Russell	G-1	672 Moon Street	
Patella, Dominic	Educ.	64 S. High Street	FR-8144
Patrino, Anthony V.	G-2	378 Julien Avenue	BL-7003
Patterson, Grace A.	G-2	922 Baird Street	HE-0308
Patton, Philip J.	N.S.	705 Weber Avenue	JE-8240
Pavlov, Mike	G-2	511 Edgewood	JE-8429
Pence, Mayford E.	G-1	2685 Conrad Avenue	
Pender, Franklin B.	G-1	988 Nome Avenue	BL-7410
Perry, Lucy E.	G-2	338 Scott Avenue	
Perry, Manuel	G-1	213 Euclid Avenue	HE-6865
Perry, Thomas H.	Engr.	536 Watson Street	BL-3579
Pershing, Kathryn B.	G-2	1410 Bryden Drive	UN-1679
Pescan, George	E-2	248 Stanton Avenue	FR-2003
Pesuit, Walter	G-2	180 S. Union Street	
Peterson, Herbert R.	G-1	190 Arlington Street	HE-7936
Petley, Jean E.	G-2	977 Whittier Avenue	BL-8858
Petrochuk, Martha	G-2	120 Kelly Court	
Pettit, Willis R.	G-1	915 Kenmore Blvd.	SH-2848
Pettry, Dale K.	Engr.	279 Kelly Avenue	HE-8332
Pettry, Naomi V.	G-1	279 Kelly Avenue	HE-8332
Pfeiffer, George F.	G-1	2415 E. Market Street	BL-4886
Phillips, Eugene W.	Soc.	189 N. Adolph Avenue	HE-8277
Phillips, Hewes	Soc.	975 Jefferson Avenue	UN-2061
Pisch, Pete J.	G-1	1056 Dietz Avenue	JE-3783
Plozak, George H.	G-1	575 Patterson Avenue	HE-7023
Ploenes, Elizabeth A.	H.	572 Orlando Avenue	UN-4234
Pollack, Mrs. Helen S.	G-1	112 Atlas Street	UN-2347
Pollak, Mildred E.	G-1	1049 Whittier Avenue	HE-3480
Pope, John T.	Engr.	527 Lindell Street	FR-1507
Popiel, Victor J.	G-2	1229 Lakeside Avenue	
Porfedo, Veto Albert	G-1	346½ Cuyahoga Street	
Porter, Donald K.	Engr.	1008 Avon Street	JE-4494
Porter, D. Marie	G-2	1736 Brown Street	JE-4675
Ports, Robert E.	G-2	458 Fernwood Drive	HE-1738
Post, Emerson S.	G-2	1214 W. Wilbeth Road	SH-5462
Poston, Douglas A.	G-2	2032 Thirteenth Street	
Poulton, William J.	G-1	1105 Neptune Avenue	
Powers, Thomas A.	G-1	404 Livingston Street	HE-9775
Prempert, Marilyn Eleanor	G-2	1224 Laird Street	
Protheroe, Howard T.	H.	709 Wellesley Avenue	HE-9753
Psihos, Harry P.	G-1	214 Albany Avenue	
Pulk, Jennie E.	G-2	133 E. Mapledale Avenue	BL-7533

Q

Quigley, Robert J.	G-1	315 W. Miller Avenue	
Quirk, J. Laurence	G-1	1419 Honodle Avenue	FR-7484

R

Rachel, Alexander	G-1	877 Kelly Avenue	
Raffath, June M.	G-2	1160 Cadillac Blvd.	HE-7037
Ramicone, Louis	Educ.	1219 Collinwood Avenue	WA-5366
Rankin, Paul M.	C.	1599 Hillside Terrace	BL-2940
Rapp, Donald H.	G-2	762 Wall Street	
Rawls, Marion E.	H.	750 Glendora Avenue	FR-4081
Ray, Ernest	G-2	52 Rosalind Court	
Reaven, Albert	G-1	284 Noah Avenue	BL-4552
Reich, Jacob L.	C.	237 Wildwood Avenue	
Reid, Ruth	G-1	995 Eva Avenue	BL-8009
Reidy, Robert J.	Sec.	144 Myers Avenue	JE-8485
Reinfeld, Alice Rae	G-1	74 E. Youtz Avenue	BL-3591
Reinhart, Gertrude E.	G-2	692 Madison Avenue	
Reining, Conrad	H.	135 E. South Street	BL-5638
Relich, Milcie	G-2	131 N. Case Avenue	BL-2509
Relich, Sophie	G-1	131 N. Case Avenue	BL-2509
Remington, Joseph J.	G-2	809 Weber Avenue	HE-9035
Renfrew, Mary A.	G-2	1833 Marks Avenue	BL-2708
Renner, Doris E.	Educ.	913 Hamlin Street	BL-9552
Renner, Evelyn L.	Soc.	913 Hamlin Street	BL-9552
Renninger, Vernon L.	G-2	137 E. Brookside Avenue	FR-3471
Reznek, Walter	G-2	945 Minota Avenue	
Rhoades, Charles E.	G-1	278 Morning View Avenue	FR-6058
Rice, Sarah E.	G-1	573 Cuyahoga Street	
Richards, Gale L.	H.	1235 Sevilla Avenue	
Richards, Oscar C.	G-1	1182 Brown Street	BL-4656
Richardson, Jeannette M.	Educ.	500 Inman Street	
Richie, Lucie M.	G-2	100 Bittman Street	
Ricker, Thomas B.	G-1	429 Sumatra Avenue	HE-4588
Riddle, Dallas E.	G-2	315 Noah Avenue	FR-1605
Rieker, Jane L.	Grad.	2177 Fifth St., SW	SH-6194
Rieker, Marthabell	G-2	2177 Fifth St., SW	SH-6194
Ries, Wilma L.	G-2	1780 Manchester Road	BL-1304
Riffle, Robert R.	G-2	484 W. Market Street	
Rifkin, Doris J.	G-2	1022 Valdes Avenue	JE-3059
Rifkin, Lillian J.	G-1	1022 Valdes Avenue	JE-3059
Riggle, Clyde D.	G-1	212 Gale Street	JE-8676
Ripp, Kathryn M.	G-1	478 Sumner Street	
Robbins, Edward H.	Grad.	105 Conger Avenue	
Roberts, Norman A.	G-2	Box 498, Route 1	FR-0025
Robertson, Margaret J.	G-1	1503 Huguelet Street	
Robinson, Arthur L.	G-2	580 Eastland Avenue	
Robinson, Joe H.	G-1	386 Buckingham Street	BL-5660
Robson, Betty L.	G-1	1294 Onondago Avenue	FR-2807
Rodgers, William A.	G-1	80 Hawthorne Avenue	
Rogers, Ben H.	Educ.	486 Douglas Street	JE-5369
Rogers, Mrs. Jule	Educ.	2029 W. Market Street	UN-4214
Rogers, K. Jane	H.	839 Carlysle Street	BL-2340
Rogers, Vernon A.	G-2	249 Miles Street	
Rogers, William B. Jr.	N.S.	79 N. Union Street	HE-2652
Rohrich, Clarence G. Jr.	E-2	1526 W. Exchange Street	UN-1251
Romig, Pauline C.	G-2	1445 Delia Avenue	UN-3672
Rootes, Harold A.	Engr.	995 Laurel Avenue	JE-1409
Rosenthal, David	G-2	829 W. Market Street	
Rosenthal, Harold	G-2	685 Moon Street	
Rosenthal, Harry L.	N.S.	689 Moon Street	
Ross, Richard	G-2	1581 Hillside Terrace	FR-6869
Ross, Francis B.	E-2	42 N. Adolph Street	JE-2552
Ross, James N.	Soc.	46 Mt. View Avenue	HE-2379
Ross, Mary Elizabeth (Betty)	Educ.	177 Locust Street	BL-1556
Rossiter, Neva E.	G-2	1144 Wyley Avenue	
Roundy, Laura E.	Educ.	33W. Lowell Avenue	WA-5653
Roush, Paul A.	N.S.	36 Belvidere Way	HE-8946
Rousomanoff, Robert B.	Educ.	429 Stanton Avenue	
Rowe, Mary E.	G-1	243 Wooster Avenue	FR-0435
Ruman, Anna M.	Soc.	102 S. Case Avenue	JE-8664
Russell, Anna S.	G-2	389 Cuyahoga Street	JE-0226
Russell, Robert C.	C.	730 Fern Street	JE-6835
Ruth, Mrs. Estelle F.	H.	227 Archwood Avenue	FR-0556
Rutkaski, Bernard J.	G-2	794 Carlysle Street	JE-9604

S

Sabgir, Harry	Educ.	633 Moon Street	
Sabo, Virginia	G-1	1284 Atwood Avenue	
Safko, Eleanor A.	G-1	686 Hammel Street	BL-0870
Sager, Rex E.	G-2	289 N. Firestone Blvd.	FR-1048
St. John, Charles F.	G-2	297 Grace Avenue	FR-3081
Sallu, Evelyn M.	G-1	882 Saxon Avenue	
Samaras, Thomas D.	G-2	53½ Emerling Avenue	FR-2573
Samartzi, Lillian E.	G-1	549 Brown Street	JE-1708
Sandberg, Betty	Educ.	1158 Sunset View Drive	UN-4635
Sanderson, R. Bruce	Soc.	675 Orlando Avenue	JE-9672
Sankey, James R.	G-1	1540 Preston Avenue	HE-2563
Sarb, Annita C.	G-1	813 Davis Street	FR-5047
Sass, Beatrice	Educ.	2296 Eleventh Street	SH-6546
Saurer, Kathryn	H.	114 Cole Avenue	
Saus, Margaret B.	G-2	425 Palm Avenue	HE-5283
Savage, Richard W.	G-2	704 Roselle Avenue	HE-1386
Schaefer, Frederic C.	Grad.	301 Sumner Street	JE-8754
Schaeffer, Roger D.	Educ.	542 Oxlord Street	JE-6402
Schaller, Alice	G-2	671 Gage Street	
Scheffler, Lois Jane	N.S.	114 W. Burns Avenue	WA-1303
Schick, Marie Louise	G-2	160 Rhodes Avenue	
Schiller, Mary	G-2	315 W. Market Street	HE-1468
Schlichting, Hans L.	Grad.	850 N. Howard Street	HE-6287
Schlobohm, Kenneth W.	G-2	164 S. Balch Street	HE-6773
Schmid, Robert L.	G-1	2518 East Avenue	SH-6854
Schmidt, Arthur W.	G-2	922 Oakland Avenue	
Schmidt, Henry P.	G-2	172 Oakdale Avenue	FR-8294
Schneider, Edwin R.	G-2	369 Harris Street	
Schneider, Henry	G-1	1040 Neptune Avenue	FR-9397
Schneiderman, Sam S.	G-1	553 Douglas Street	BL-0071
Schneidler, Joe W.	G-1	358 Mission Drive	JE-9374
Schoettel, Gabriella	G-1	383 Trigonia Drive	FR-6072
Schoettel, Ted	G-2	383 Trigonia Drive	FR-6072
Scholder, Maxine A.	G-1	310 Storer Avenue	UN-2940
Schoonover, Ray M.	G-2	418 Drexel Avenue	
Schueneman, William R.	G-2	778 Chalker Street	
Schur, Elizabeth M.	G-1	R.D. 6, Box 329	HE-8518
Schwall, Chester F. Jr.	Engr.	113 W. Burns Avenue	WA-6454
Schwartz, Betty C.	G-1	164 W. Market Street	JE-2032
Schwartz, Eleanor B.	Educ.	172 Casterton Avenue	BL-9607
Schweikert, Mary Ellen	G-1	150 Byers Avenue	HE-2803
Schweikert, William R.	N.S.	150 Byers Avenue	HE-2803
Scott, Anna P.	G-1	27 Brittain Road	
Scott, M. Kathleen	G-2	78 Corson Avenue	UN-3359
Secrest, Robert S.	Soc.	808 Bloomfield Avenue	UN-2720
Seese, A. Ray	G-2	756 Polk Avenue	
Seib, Karl E.	Engr.	1015 Leroy Avenue	JE-2873
Seiler, Donald J.	G-1	239 N. Firestone Blvd.	FR-4306
Seiler, W. Albert	N.S.	239 N. Firestone Blvd.	FR-4306
Selby, Barbara S.	Soc.	632 Payne Avenue	BL-3870
Selby, William L.	G-1	343 Monroe Street	
Sellers, James	Soc.	1352 Marcy Street	JE-9788
Semegen, Steve T.	N.S.	515 Sherman Street	JE-7205
Semonin, Leo J.	Sec.	326 Millwood Avenue	SH-9072
Senuta, Mike	Engr.	215 Abel Street	
Seymour, Margaret M.	G-1	944 Johnston Street	
Shaffer, Jane	Sec.	806 Chalker Street	FR-6562
Shallcross, Jean E.	Educ.	472 E. Buchtel Avenue	
Shanazar, Grace A.	G-2	840 Longview	
Shane, Betty J.	G-2	696 Roselle Avenue	HE-5344
Shapiro, Ted C.	G-2	959 Stadelman Avenue	FR-3336
Shaul, Theodore	Engr.	1530 Preston Avenue	
Shaver, Phyllis A.	G-1	959 Dopler Avenue	BL-7553
Shaw, Amy Louise	Educ.	822 Hardesty Blvd.	JE-1786
Shaw, Eleanor G.	Educ.	361 Bacon Avenue	FR-1120
Sheppard, Wilma B.	G-1	1297 California Avenue	
Sherman Blanche B.	G-2	456 Grace Avenue	JE-4850
Sherman, Faith	Educ.	130 Roswell Street	
Sherry, Pauline M.	G-1	1552 W. Exchange Street	UN-3339
Shipman, James J.	G-2	704 Moreley Avenue	BL-5951
Shipman, Kathryn G.	G-1	704 Moreley Avenue	BL-5951
Shively, Margaret H.	H.	869 Oakland Avenue	HE-4942
Sholiton, Louis	G-1	414 Pine Street	BL-2813
Shook, Gerald D.	E-2	232 Castle Blvd.	UN-4497
Shook, Martha E.	G-2	668 Kenmore Blvd.	HE-1373
Shriner, E. Ruth	G-2	229 Berry Avenue	JE-7956
Shroyer, Janet E.	G-2	1100 Berwin Street	WA-6944
Shryock, Fern Lucille	G-2	488 Bacon Avenue	BL-4471
Siff, Alvin S.	G-1	502 Vinita Avenue	HE-5942
Siff, Jeanne V.	H.	630 Delaware Avenue	JE-4036
Siladie, John	G-1	1325 Brown Street	
Silagi, John David	G-2	308 Sams Court	
Silver, Sarah	G-1	638 Euclid Avenue	
Silverman, Edward D.	G-1	98 N. Portage Path	BL-2834
Simmons, Beverly J.	G-1	211 Westwood Avenue	
Simmons, Smith H.	Soc.	724 Kolb Street	
Simonetti, Carmel M.	G-2	292 Dean Street	
Simonetti, Frank L.	Com.	94 Fir Hill	HE-0434
Simpson, Oscar T.	N.S.	1030 Sixth Avenue	
Singer, Robert R.	G-2	194 Spicer Street	JE-5941
Singleton, Mary Sue	G-2	987 Whittier Avenue	HE-8392
Sipes, Richard R.	Soc.	194 Spicer Street	JE-5941
Siplow, Evelyn R.	G-1	323 Noble Avenue	FR-1935
Sisler, Betty Jane	G-1	172 Kenilworth Drive	UN-1330
Sisler, William C.	C.	172 Kenilworth Drive	UN-1330
Slader, Helen Marie	G-1	601 Camp Street	
Slee, Walter F.	G-1	231 Tudor Avenue	BL-8864
Slonczenski, Edward V.	N.S.	317 Turner Street	
Slusher, William F.	G-1	898 Packard Drive	
Slusser, Betty Jane	H.	663 Polk Avenue	SH-5369
Slusser, Harris W.	G-1	576 Blaine Avenue	
Slusser, William D.	G-1	2193 Twenty-Second Street	SH-4750
Smanto, Mary	G-2	772 Carpenter Street	
Smith, D. Gordon	N.S.	545 Inman Street	
Smith, Douglas L.	G-2	104 Byers Avenue	FR-3287
Smith, Edgar H.	G-2	108 Fir Hill	FR-4687
Smith, Genevieve R.	G-2	350 Cloverdale	HE-1178
Smith, Helen A.	Educ.	291 Cross Street	JE-3770
Smith, Joseph M.	G-1	590 Orchard Ave., Barberton, Ohio	SH-5320
Smith, Josephine H.	G-2	105 S. Balch Street	FR-9381
Smith, Marguerite E.	G-2	322 Torrey Street	
Smith, Marjorie Elaine	G-1	982 Chalker Street	JE-5963
Smith, Marjorie Elsie	G-2	1169 Harpster	
Smith, Mary Elizabeth	G-1	105 S. Balch Street	FR-9381
Smith, Michael	G-2	788 Grant Street	
Smith, Patricia M. L.	G-1	294 Talbot Avenue	HE-3966
Smith, Philip	N.S.	788 Grant Street	HE-8847
Smith, Robert R.	C.	855 Ardmore Avenue	UN-2436
Snyder, Carl E.	G-2	749 Polk Avenue	
Snyder, Frank D.	Engr.	91 Vesper Street	JE-4586
Snyder, Joseph E.	N.S.	659 Fouse Avenue	
Snyder, Robert D.	G-1	52 Cambridge	BL-6368
Snyder, Sue E.	H.	411 Grand Avenue	UN-2462
Sobeck, Harry C.	H.	149 Portage Drive	FR-8793
Sockel, Earl W.	C.	786 Bellevue Avenue	HE-4029
Sophis, Helen	G-1	117 Hall Street	

Souers, Gertrude K.	Educ.	890 Iona Avenue	
Spayne, Raymond L.	G-1	1165 Grant Street	JE-7024
Spegal, Gloria S.	G-1	102 N. Arlington Street	HE-2039
Spitznas, Dale V.	G-1	60 E. Brookside Avenue	
Sprankle, William G.	G-2	2185 Twenty-Second St.	SH-6382
Sprinkle, Dallas L.	Engr.	2217 Twentieth St., SW	SH-5492
Squires, Clarence R.	G-2	693 Copley Road	FR-6744
Staiger, Anna K.	N S.	185 E. York Street	JE-1762
Staiger, Walter J.	G-2	285 Lookout	
Stan, Ruth B.	G-1	2231 Thirteenth Street	SH-5443
Stanford, James L.	Soc.	1361 Gorge Blvd.	WA-7471
Stankard, Helen M.	G-1	120 Noble Avenue	UN-4686
Stankard, James M. Jr.	Engr.	120 Noble Avenue	UN-4686
Stansfield, James E.	G-1	479 Madison Avenue	JE-1306
Starkey, Charles W.	G-2	16 West Street	
Stastny, Clara M.	Soc.	860 Fess Avenue	
Staudt, Robert C.	E-2	309 Beechwood Drive	BL-3508
Steele, Donald	G-2	194 Spicer Street	JE-5941
Steffy, Russell J.	Engr.	138 Fir Hill	FR-4745
Stehler, George	G-2	924 Beardsley	
Stein, Seymour	Engr.	733 Iona Avenue	SH-2561
Stern, Charles W.	G-2	589 Rhodes Avenue	
Stern, Sanford	C.	629 Moon Street	
Sternberg, Leonard	C.	912 Baughman Street	HE-6358
Stevens, C. Edgar	G-2	75 Melbourne Avenue	UN-3360
Stevens, James G.	G-1	172 Warren Court	
Stile, Louis	C.	417 Wooster Avenue	FR-1582
Stimler, Frederick J.	G-1	1086 Norka Avenue	FR-7244
Stofer, Virginia	Educ.	217 W. Crasier	
Stone, Elaine L.	Educ.	969 Cordova Avenue	BL-8947
Stoner, Wanda J.	G-2	129 E. Mapledale Avenue	BL-6931
Stover, Richard E.	G-2	316 W. Waterloo Road	SH-1886
Straka, Lottie-May	Grad.	608 W. Market Street	
Strayer, Helen E.	G-2	305 Para Avenue	FR-9392
Strezoff, Maxine	G-1	606½ S. Main Street	
Stubbs, Mary Margaret	G-2	441 Crosby Street	BL-1606
Stube, Vivian	N.S.	258 Spicer Street	JE-6776
Sucharda, Gene E.	G-2	23 McNaughton	HE-3461
Suderow, Myron G.	E-2	334 W. South Street	JE-5685
Sullivan, Harold H.	G-1	94 Hamilton Avenue	FR-1562
Sullivan, Jack C.	G-2	349 Birch Street	
Sullivan, Thomas R.	G-1	94 Hamilton Avenue	FR-1562
Summerville, Scott S.	G-1	2134 Fifteenth Street	SH-4245
Sumner, Jeanette	N.S.	291 Gordon Drive	UN-3674
Sunde, Henrietta M.	G-1	491 Morning View Avenue	FR-7539
Sunde, Saroline E.	G-1	491 Morning View Avenue	FR-7539
Suru, Elizabeth	G-1	451 W. Waterloo Road	
Susong, C. Edwin	G-1	712 Bridge Road	
Sutton, Jack H.	G-1	361 Beechwood Drive	HE-7662
Swartz, John B.	G-1	1629 Greenlawn Avenue	FR-6620
Swedenburg, Julia C.	G-1	1027 Delia Avenue	UN-2340
Sweeney, Joanne	G-2	98 N. Portage Path	
Syroid, Walter A.	G-2	586 Lovers Lane	BL-7996

T

Tait, Jean Smith	G-2	856 Chester Avenue	
Tambling, Fred C.	C.	383 Aqueduct Street	FR-2028
Tappan, Hollis H. Jr.	G-1	529 Stratford Avenue	
Tarbox, David S.	E-2	642 Brittain Road	JE-3570
Tass, Morris H.	Engr.	634 Moon Street	
Taton, Jean A.	G-2	1380 Ottawa Avenue	BL-8694
Taylor, Essie Jane	Educ.	762 Euclid Avenue	HE-7346
Taylor, Raymond Clinton	G-1	517 Spicer Street	
Telford, Betty Jane	G-1	510 Allenford Street	SH-2083
Tengea, Emil G.	Engr.	595 Lovers Lane	HE-9567
Tennant, Betty R.	Educ.	125 Kent Court	FR-2763
Terrell, Viola E.	G-2	244 Euclid Avenue	
Teter, Charles R.	G-2	227 N. Firestone Blvd.	HE-2937
Thacker, Jack H.	C.	449 Cole Avenue	
Tham, Dorothy M.	Sec.	396 Watson Street	FR-3520
Thomann, Michael W.	Soc.	738 N. Howard Street	
Thomas, Adeline M.	G-2	507 Tallmadge Rd., Cuyahoga Falls, Ohio	WA-6491
Thomas, David W.	C.	361 Lindenwood Avenue	
Thomas, Gilbert L.	Soc.	700 Roselawn Avenue	HE-0645
Thomas, Isabel J.	H.	359 Talbot Avenue	
Thomas, M. Dorene	G-1	277 E. Exchange Street	
Thomas, Mary J.	Soc.	463 Moreley Avenue	HE-2438
Thomas, Moreland	G-2	170 E. Brookside Avenue	BL-3804
Thomas, Ruth J.	Educ.	463 Moreley Avenue	HE-2438
Thomas, Stanislaus S.	G-1	24 Palmetto Avenue	
Thome, Robert F.	N.S.	156 Willard Street	
Thome, Ted L.	Soc.	539 W. Thornton Street	HE-6926
Thompson, Emmy Lou	N.S.	496 Roslyn Avenue	UN-2487
Thompson, Lawrence D.	G-1	269 Kryder Street	
Thompson, Robert Clyde	C.	195 Burton Avenue	UN-2865
Thompson, Robert Lee	G-1	757 McKinley Avenue	
Thornton, Clark O.	Educ.	621 W. Market Street	HE-2987
Thornton, James H.	G-1	79 Detroit Street	
Thornton, Mary Alice	Sec.	162 Crescent Drive	BL-8198
Thurnes, Rhea E.	G-1	514 Lillian Street	
Thurston, Mrs. Evelyn L.	Educ.	859 Lovers Lane	HE-8745
Tillett, Robert S.	G-1	909 Fried Street	BL-6707
Titmas, James W.	G-2	339 White Pond Drive	UN-1961
Toner, Harold W.	E-2	825 Greenwood Avenue	HE-1575
Towne, Robert L.	G-2	750 E. Crosier Street	FR-9574
Toye, Robert J.	Soc.	1153 LaCroix Street	
Trembley, William A.	G-2	63 Mary Avenue	
Triche, Junius A. Jr.	G-1	135 Roger Avenue	
Trifero, Dominick J.	G-2	496 Dayton Street	
True, Charles J.	G-2	890 Elmore Avenue	UN-1411
Trumpikas, Albert	G-2	773 Bisson Street	HE-3786
Tschantz, Ann Louise	G-1	818 Thayer Street	BL-9596
Tschantz, Carl C.	G-2	373 Pearl Street	
Tuck, Sterling L.	G-1	1151 Linden Avenue	WA-3082
Tucker, Janet L.	G-1	819 Ardmore Avenue	UN-2256
Turek, Dmitri F.	G-2	233 W. Chestnut Street	
Turney, William H.	G-1	465 Dorchester Road	JE-8473
Twickler, George H.	N.S.	900 Witner Avenue	JE-3897
Tyler, Edwin M.	G-2	943 Pitkin Avenue	

U

Uhl, Edwin A.	G-1	203 E. Tuscarawas Ave., Barberton, Ohio	SH-3460
Ulrich, Raymond A.	G-1	819 May Street	FR-1807
Umansky, Albert H.	G-2	395 Rhodes Avenue	BL-6072
Umansky, Fay	Educ.	395 Rhodes Avenue	BL-6072
Underwood, M. Elaine	G-1	923 Whittier Avenue	JE-5365
Upp, Raymond F.	E-2	25 Medford Avenue	WA-2585
Uverity, Theodore	G-2	581 Schiller Avenue	HE-8766

V

Vachon, William K.	G-1	1024 Brown Street	
Valenti, Inez	G-1	363 E. Cuyahoga Falls Ave.	HE-8217
Van Doros, Mary	G-2	677 Carroll Street	
Van Nostran, William J.	G-2	500 Ritchie Avenue	HE-2001
VanPelt, Ruth E.	G-1	2162 Tenth Street	SH-4747
Van Steenhoven, Frank	G-2	133 Corson Avenue	UN-2282
Varian, Mrs. Mary Morrison	Soc.	380 N. Firestone Blvd.	JE-2951
Vaughn, Gordon C.	G-1	554 Merriman Road	HE-4630
Veach, Esther A.	Soc.	1208 Florida Avenue	SH-4580
Vermillion, Ruth G.	H.	1331 Orrin Street	
Vernon, Robert E.	Educ.	431 Delmar Avenue	JE-6504
Vielhaber, Margaret E.	G-2	601 Edgewood Avenue (neighbor's phone)	FR-3703
Vinciguerra, Anna	G-2	1149 Berwin Street	
Vinciguerra, Eugene	G-2	580 Oxford Avenue	BL-5752
Vogler, Betty L.	Educ.	58 Archwood Avenue	BL-6646
Vogt, Donald L.	G-2	755 E. Buchtel Avenue	BL-7268
Voige, Helen A.	Sec.	116 S. Balch Street	
Vosper, Kathleen	Educ.	160 Colony Crescent	FR-7603
Vukan, Frank S.	Engr.	764 Morgan Avenue	

W

Waddell, Joseph L.	Engr.	479 E. Buchtel Avenue	JE-1347
Wade, John Thomas	E-2	80 Marvin Avenue	UN-4358
Waggoner, Robert F.	G-2	889 Storer Avenue	BL-7897
Wagner, Kathryn	G-1	896 Hereford Drive	FR-4833
Wagner, Marian Steiner	Educ.	586 Storer Avenue	JE-6693
Wagner, Mary Lou	Soc.	1660 Glenmount Avenue	FR-5040
Wagner, Wanna May	Educ.	688 Sunset View Drive	FR-0176
Wahn, Harvey Lee	N.S.	1028 Berwin Street	WA-6464
Waldman, Harry	C.	247 S. Balch Street	JE-1668
Walker, Barbara K.	G-1	540 Stratford Avenue	JE-6539
Walker, Forrest C.	Educ.	85 Kent Court	
Walker, Joe A.	G-1	1354 Goodyear Avenue	
Walker, LaVon	G-1	15 Thomas Court	BL-5649
Walker, Louise F.	G-1	15 Thomas Court	BL-5649
Wallace, Martha J.	H.	25Orchard Road	BL-7525
Wallace, Robert F.	G-1	67 Pfeiffer Avenue	BL-3478
Wallock, Philip M.	G-1	490 Roslyn	UN-2492
Walsh, Eileen E.	G-1	611 Weber Avenue	BL-5839
Walsh, Robert E.	G-1	Anthony Wayne Hotel	BL-5141
Walter, Mariam M.	G-1	556 Lindell Street	
Walter, Richard C.	G-2	468 Beechwood Drive	JE-7308
Walther, Mark F.	Engr.	384 Reed Avenue	JE-5877
Waltz, Frances L.	G-2	618 Burt Court	
Warner, John W.	G-2	530 Lagoon Street	BL-6923
Warren, Alvin William	G-2	1021 Oakland Avenue	WA-1330
Wasser, Clara	G-2	985 Clark Street	BL-8372
Waters, Lawrence E.	Engr.	2328 Twenty-First Street	SH-3403
Watkins, Dorothy E.	G-2	144 E. Glenwood Avenue	
Watkins, L. Jean	G-2	1412 Dietz Avenue	
Watkins, Nolllet Ida	G-1	32 N. Martha Avenue	BL-9303
Watt, Fred P.	G-1	505 E. Buchtel Avenue	BL-5598
Watters, Marian P.	G-1	703 Kenmore Blvd.	SH-6537
Watters, Ray B. Jr.	E-2	1328 Delia Avenue	HE-2605
Waugh, Elizabeth Ann	Sec.	223 Beck Avenue	HE-9385
Wean, Nanciann	G-1	236 Madison Avenue	JE-2772
Weaver, C. Richard	G-2	99 E. Dalton Street	FR-7376
Weaver, C. Raymann	G-1	1349 Killingly Street	
Wecker, Virginia F.	H.	171 Crescent Drive	HE-7873
Weddell, Lois E.	G-1	58 Detroit Street	
Weigle, Donald E.	G-2	612 Cooper Avenue	JE-8362
Weihe, Edward J.	G-1	631 Oxford Avenue	
Weimer, Karl	Educ.	1384 Grant Street	HE-2783
Weimer, Robert E.	Educ.	1384 Grant Street	HE-2783
Weiss, Eugene E.	G-1	801 Work Drive	HE-7785
Weller, Joseph C.	Grad.	2089 Ridgewood Road	UN-3743
Wellock, Ethel D.	G-1	831 Thayer Street	JE-4564
Wellspring, Charles Adrian	G-1	41 Hawk Avenue	FR-6783
Welsh, James V.	G-2	215 Crosby Street	HE-1733
Weltmer, Robert A.	G-2	529 E. Cuyahoga Falls Ave.	WA-1778
Weninger, Ruth E.	G-2	2411 East Avenue	SH-3884
Werner, Donald H.	G-2	258 Grand Avenue	UN-3731
Whelan, Sarah A.	Soc.	336 E. Buchtel Avenue	FR-2892
Whitaker, Samuel F.	Engr.	1026 Collinwood Avenue	BL-2330
White, Charles S.	G-2	1556 Riverside Drive	WA-4629
White, Helen L.	G-2	850 Winton Avenue	FR-8365
White, Robert J.	G-2	868 Forrest Drive	HE-1019
Whitfield, Robert E.	G-1	690 May Street	
Whitten, James P.	G-2	943 May Court	HE-0659
Wilkins, William J.	G-1	180 S. College Street	
Williams, C. Grove	G-2	57 Cook Street	
Williams, C. Payton	G-1	258 Russell Avenue	HE-1492
Williams, Elizabeth Lee	G-2	12 Anaconda Avenue	BL-3369
Williams, Gertrude R.	Educ.	101 E. Thornton Street	
Williams, Paul Edwin	G-1	43 N. Walnut Street	
Williams, Robert L.	G-2	101 E. Thornton Street	
Williamson, Helen R.	G-1	1248 W. Waterloo Road	SH-2560
Williamson, Mildred	G-2	1248 W. Waterloo Road	SH-2560
Wilson, Nancy I.	G-1	1368 W. Exchange Street	UN-3984
Wilt, Homer E.	Engr.	1178 Kenmore Blvd.	SH-6178
Wilt, Julius C.	C.	1178 Kenmore Blvd.	SH-6178
Wilt, Myron H.	N.S.	1178 Kenmore Blvd.	SH-6178
Wiltrout, Robert E. Jr.	Engr.	82 Fir Hill	BL-7644
Wince, Carmen J.	H.	479 Orchard Street	JE-8830
Winch, Edwin S.	G-1	1190 Gorge Blvd.	WA-2580
Winer, Benny	G-2	1591 Manchester Road	JE-6233
Winer, Molly	G-2	1591 Manchester Road	JE-6233
Wingard, M. Rex	G-2	755 Garfield Street	FR-3002
Winkelman, Betty	Soc.	365 Fernwood Drive	FR-3790
Witner, James E.	G-1	2182 Fifth St., SW	SH-2504
Witner, Richard J.	Soc.	621 Greenwood Avenue	HE-9788
Wittig, William L.	E-2	2260 W. Market Street, Box 318, Fairlawn, Ohio	UN-4149
Witwer, Daniel Boyd	G-1	316 Ido Avenue	HE-9251
Witwer, Helen R.	G-2	543 Hoye Avenue	JE-4540
Witwer, Mardelle M.	G-2	222 Power Street	HE-3215
Woehl, Frank M.	G-1	719 City View Avenue	
Wolf, Catherine A.	G-2	1288 Third Avenue	HE-1857
Wolf, Edward Jr.	Engr.	1095 Mt. Vernon Avenue	WA-3305
Wolff, William B. Jr.	G-1	607 Ridgecrest Road	FR-8969
Wolin, Burton Reder	G-2	811 Ardmore Avenue	UN-2455
Womersley, George	G-1	940 Dayton Street	JE-9365
Wood, D. Neal	G-2	904 E. Exchange Street	
Woodard, Eleanor L.	H.	78 Kenilworth Drive	UN-1455
Woodford, Dexter E.	Grad.	1398 Chippewa Avenue	
Woods, Sidney Leroy	G-2	1268 Curtis Street	
Woodward, Elaine L.	G-1	1490 Oakwood Avenue	JE-6661
Woodward, Mary E.	G-2	605 W. Market Street	JE-8038
Worthington, Charles Aden	Soc.	1519 Thornapple Avenue	JE-7868
Wright, Hazel L.	G-2	1231 Louisiana Avenue	SH-5591
Wright, Robert F.	G-1	84 Rhodes Avenue	
Wright, Walter Dick	N.S.	738 Elma Street	FR-6748
Wright, William P. Jr.	G-1	1536 Preston Avenue	FR-1865
Wyckoff, Marilyn H.	G-1	869 Berwin Street	JE-8065
Wyman, Charles G.	Engr.	194 Spicer Street	JE-5941

Y

Yakubik, Michael A.	Engr.	855 Berghoff Street	JE-1030
Yocum, Ruth M.	G-1	41 Arch Street	
Yokum, Carl Hetzel	G-2	1681 Honodle Avenue	FR-8401
Young, Ralph C.	G-2	1780 Glenmount Avenue	JE-5904
Younkin, Mary Ellen	G-1	644 Moreley Avenue	HE-1158

Z

Zazula, Frank	Educ.	408 E. Buchtel Avenue	JE-7939
Zeiter, Marjorie M.	G-2	547 Baldwin Road	HE-2382
Zetzer, Milton	G-2	850 Mercer Avenue	HE-0182
Zido, Charles D.	G-1	1207 Grant Street	
Zimarik, Miriam E.	N.S.	413 Rhodes Avenue	FR-7548
Zimmerer, A. Janice	G-1	984 Amelia Avenue	UN-4684
Zimmerman, Charles I.	G-1	1120 Avon Street	WA-8345
Zimmerman, Glenn Henry	G-2	828 Thorndale Drive	UN-1581
Zimmerman, Harold E.	Soc.	1591 Pilgrim Place	
Zimmerman, Leland R.	G-1	828 Thorndale Drive	UN-1581
Zimmerman, Sarah	G-1	1090 Grant Street	JE-3959

Lithographing, Covers and Binding

SUPERIOR PRINTING AND LITHOGRAPHING CO.

Akron, Ohio

Typesetting

SUMMIT TYPESETTING CO.

Individual Photographs

M. O'NEIL CO. PHOTOGRAPH STUDIO

Group Photographs

THE EDITOR

We express our thanks to

THE AKRON BEACON JOURNAL

for many photographs furnished this edition

of the Tel-Buch

The Akron Blue And Gold

By FRED WARING
and PAT BALLARD

Tempo di Marcia

f

Bb Dm F+ Bb Bb

We sing for THE AK - RON BLUE AND GOLD We sing as the

F7 F dim. F7 F7

col-ors un - fold. We pledge a - new we're

Gm A7 Gm A+ A7 Dm Gdim.

all for you As the team goes crash - ing thru. (*Rah!*

F9 F+ Bb Dm F+ Bb

Rah!) We cheer for the Ak - ron war-riors bold For they're

Copyright 1939 by WORDS and MUSIC INC., 1697 Broadway, New York, N.Y.
International Copyright Secured and Reserved Printed in U.S.A.

Copyright Permission Granted 1940 Tel-Buch

Bb Dm Bb7 Eb G7 Cm G7 Cm Bbdim

fight-ing a fight that's a sight to be - hold So we sing out! And

Bb C9 Bbdim. Bb Gm Eb6 F7 Bb

Fine

cheer and shout! For THE AK-RON BLUE AND GOLD

D7 Gm D+ Gm C7

Patter

Zzzzzzzz zip! Zip go the Zip-pers. Zzzzzzzz

F7 F7

zip! Hoo - ray for the Zip - pers. Ak - ron U.

poco a poco

Bbdim. Fdim. F7

D.S. 𝄋 al Fine

Gold and blue Hoo - ray for you And the Zip-pers too! We

cresc.

D.S. 𝄋 al Fine

Cover and Contents Copyrighted 1940
University of Akron, Akron, Ohio
All Rights Reserved

Cover Design by Helen Hurst